

16/01/84 LABOUR FORCE ESTIMATES - NOVEMBER 1983

HUR100R 1 -

HUR100 TABLE A1 : ALL PERSONS AGED 15 YEARS AND OVER IN NOVEMBER 1983 BY STATE * AREA * SEX * AGE *
 MARITAL STATUS * LABOUR FORCE STATUS, ON 1981 CENSUS BENCHMARKS

N.S.W., Metropolitan, Males

	15-64 years	15-19 years	20-24 years	25-34 years	35-44 years	45-54 years	55-59 years	60-64 years	65-69 years	70 years and over	Total
MARRIED											
EMPLOYED TOTAL.....	537,265	240	16,630	149,768	171,124	123,270	53,049	23,184	6,002	3,606	546,873
FT.....	518,512	240	16,148	145,246	165,367	120,205	49,792	21,513	3,644	2,095	524,251
PT.....	18,753	..	481	4,522	5,756	3,065	3,257	1,671	2,358	1,511	22,622
UNEMP. TOTAL.....	35,078	196	3,391	9,049	9,023	7,190	3,723	2,506	857	..	35,936
FT.....	34,234	196	3,391	8,840	8,805	7,190	3,723	2,089	643	..	34,877
PT.....	844	209	218	418	214	..	1,059
In labour force...	572,344	437	20,021	158,817	180,146	130,460	56,772	25,690	6,859	3,606	582,808
Not in labour force.....	69,610	..	729	4,313	8,646	11,706	11,634	32,583	35,152	53,018	157,780
Total.....	641,953	437	20,750	163,130	188,792	142,166	68,406	58,273	42,011	56,624	740,589
UNEMP. RATE	6.129	44.956	16.939	5.698	5.009	5.511	6.557	9.756	12.500	.000	6.166
PARTIC RATE.....	89.157	100.000	96.488	97.356	95.421	91.766	82.993	44.086	16.327	6.368	78.695
NOT MARRIED											
EMPLOYED TOTAL.....	319,853	55,787	91,232	95,467	36,494	23,879	10,936	6,057	1,500	..	321,353
FT.....	282,551	41,821	79,648	89,060	33,972	23,010	10,238	4,804	643	..	283,194
PT.....	37,302	13,967	11,584	6,408	2,522	870	698	1,253	857	..	38,159
UNEMP. TOTAL.....	51,163	18,289	15,516	9,081	3,865	2,831	1,163	418	..	216	51,379
FT.....	47,059	15,317	14,616	9,081	3,865	2,831	931	418	47,059
PT.....	4,104	2,972	900	233	216	4,320
In labour force...	371,016	74,076	106,749	104,548	40,358	26,710	12,099	6,475	1,500	216	372,732
Not in labour force.....	106,010	58,772	16,512	6,959	5,217	5,864	5,584	7,101	11,146	27,848	145,003
Total.....	477,026	132,848	123,261	111,508	45,575	32,574	17,683	13,576	12,646	28,064	517,735
UNEMP. RATE	13.790	24.690	14.535	8.686	9.576	10.600	9.615	6.452	.000	100.000	13.784
PARTIC RATE.....	77.777	55.760	86.604	93.759	88.554	81.999	68.421	47.692	11.864	.769	71.993
TOTAL											
EMPLOYED TOTAL.....	857,118	56,027	107,862	245,236	207,617	147,149	63,985	29,241	7,502	3,606	868,226
FT.....	801,063	42,061	95,796	234,306	199,339	143,215	60,030	26,317	4,287	2,095	807,445
PT.....	56,055	13,967	12,066	10,930	8,278	3,934	3,955	2,924	3,215	1,511	60,781
UNEMP. TOTAL.....	86,242	18,485	18,908	18,130	12,887	10,021	4,886	2,924	857	216	87,315
FT.....	81,293	15,513	18,008	17,921	12,669	10,021	4,653	2,506	643	..	81,936
PT.....	4,949	2,972	900	209	218	..	233	418	214	216	5,379
In labour force...	943,359	74,513	126,770	263,365	220,505	157,170	68,871	32,165	8,359	3,822	955,541
Not in labour force.....	175,620	58,772	17,241	11,273	13,862	17,570	17,218	39,684	46,298	80,866	302,784
Total.....	1,118,979	133,285	144,011	274,638	234,367	174,740	86,089	71,849	54,657	84,688	1,258,324
UNEMP. RATE	9.142	24.808	14.915	6.884	5.844	6.376	7.095	9.091	10.256	5.648	9.138
PARTIC RATE.....	84.305	55.905	88.028	95.895	94.085	89.945	80.000	44.767	15.294	4.513	75.938

See footnotes at end of table.

16/0

HUR10
MARIT

Vic.,

MARRI

EMP

FT.

PT.

UNE

FT.

In

Not

Tot

UNE

PAR

NOT M

EMP

FT.

PT.

UNE

FT.

PT.

In

Not

Tot

UNE

PAR

TOTAL

EMP

FT.

PT.

UNE

FT.

PT.

In

Not

Tot

UNE

PAR

See f

16/01/84 LABOUR FORCE ESTIMATES - NOVEMBER 1983

HUR100R 2

HUR100 TABLE A1 : ALL PERSONS AGED 15 YEARS AND OVER IN NOVEMBER 1983 BY STATE * AREA * SEX * AGE *
MARITAL STATUS * LABOUR FORCE STATUS, ON 1981 CENSUS BENCHMARKS-Continued

N.S.W., Metropolitan, Females

	15-64 years	15-19 years	20-24 years	25-34 years	35-44 years	45-54 years	55-59 years	60-64 years	65-69 years	70 years and over	Total
MARRIED											
EMPLOYED TOTAL.....	312,514	1,257	26,554	97,389	100,819	65,364	16,847	4,284	1,941	638	315,094
FT.....	188,125	1,257	21,532	62,606	55,998	36,286	8,305	2,142	863	236	189,224
PT.....	124,389	.	5,022	34,784	44,821	29,077	8,542	2,142	1,078	402	125,870
UNEMP. TOTAL.....	22,293	845	3,240	8,922	5,177	3,160	949	.	.	.	22,293
FT.....	14,273	631	2,362	5,442	3,783	1,580	475	.	.	.	14,273
PT.....	8,021	214	878	3,481	1,394	1,580	475	.	.	.	8,021
In labour force...	334,808	2,102	29,794	106,312	105,996	68,524	17,797	4,284	1,941	638	337,387
Not in labour force.....	339,281	1,913	16,042	94,178	76,220	61,722	45,797	41,409	30,257	36,421	405,959
Total.....	674,089	4,015	47,836	200,490	182,216	130,247	63,593	45,692	32,198	37,059	743,346
UNEMP. RATE	6.659	40.198	10.874	8.393	4.884	4.612	5.333	.000	.000	.000	6.608
PARTIC RATE.....	49.668	52.348	62.284	53.026	58.170	52.611	27.985	9.375	6.028	1.722	45.388
NOT MARRIED											
EMPLOYED TOTAL.....	254,083	54,883	79,026	55,888	29,881	21,581	9,254	3,570	1,941	708	256,732
FT.....	198,153	35,422	65,977	47,696	22,305	17,313	7,119	2,320	1,078	236	199,467
PT.....	55,931	19,462	13,049	8,192	7,575	4,268	2,136	1,249	863	472	57,265
UNEMP. TOTAL.....	33,424	13,338	9,092	6,734	3,186	658	237	178	.	.	33,424
FT.....	28,392	10,828	8,395	6,518	1,994	658	28,392
PT.....	5,032	2,510	697	216	1,193	237	178	.	.	.	5,032
In labour force...	287,507	68,222	88,117	62,623	33,067	22,239	9,492	3,748	1,941	708	290,157
Not in labour force.....	155,819	59,183	13,348	18,328	13,929	16,357	14,237	20,437	33,212	107,777	296,808
Total.....	443,326	127,405	101,465	80,951	46,996	38,595	23,729	24,185	35,153	108,486	586,965
UNEMP. RATE	11.625	19.551	10.317	10.754	9.636	2.957	2.500	4.762	.000	.000	11.519
PARTIC RATE.....	64.852	53.547	86.845	77.359	70.361	57.620	40.000	15.498	5.521	.653	49.433
TOTAL											
EMPLOYED TOTAL.....	566,598	56,140	105,580	153,278	130,700	86,945	26,102	7,853	3,882	1,346	571,826
FT.....	386,278	36,679	87,509	110,302	78,303	53,600	15,424	4,462	1,941	472	388,691
PT.....	180,320	19,462	18,071	42,976	52,397	33,345	10,678	3,391	1,941	874	183,135
UNEMP. TOTAL.....	55,717	14,183	12,331	15,657	8,363	3,818	1,186	178	.	.	55,717
FT.....	42,665	11,459	10,757	11,960	5,776	2,238	475	.	.	.	42,665
PT.....	13,053	2,724	1,574	3,697	2,587	1,580	712	178	.	.	13,053
In labour force...	622,315	70,324	117,912	168,934	139,063	90,763	27,288	8,032	3,882	1,346	627,544
Not in labour force.....	495,100	61,096	31,389	112,507	90,149	78,079	60,034	61,845	63,469	144,199	702,767
Total.....	1,117,415	131,420	149,301	281,441	229,212	168,842	87,322	69,877	67,351	145,545	1,330,311
UNEMP. RATE	8.953	20.168	10.458	9.268	6.014	4.207	4.348	2.222	.000	.000	8.879
PARTIC RATE.....	55.692	53.511	78.976	60.025	60.670	53.756	31.250	11.494	5.764	.925	47.173

See footnotes at end of table.

16/01/84

HUR100
MARIT

Vic.,

MARRI

EMP

FT.

PT.

UNE

FT.

PT.

In

Not

Tot

UNE

PAR

NOT M

EMP

FT.

PT.

UNE

FT.

PT.

In

Not

Tot

UNE

PAR

TOTAL

EMP

FT.

PT.

UNE

FT.

PT.

In

Not

Tot

UNE

PAR

See f

16/01/84 LABOUR FORCE ESTIMATES - NOVEMBER 1983

HUR100R 3 -

HUR100 TABLE A1 : ALL PERSONS AGED 15 YEARS AND OVER IN NOVEMBER 1983 BY STATE * AREA * SEX * AGE *
MARITAL STATUS * LABOUR FORCE STATUS, ON 1981 CENSUS BENCHMARKS-Continued

N.S.W., Metropolitan, Persons

	15-64 years	15-19 years	20-24 years	25-34 years	35-44 years	45-54 years	55-59 years	60-64 years	65-69 years	70 years and over	Total
MARRIED											
EMPLOYED TOTAL.....	849,780	1,497	43,184	247,158	271,942	188,634	69,897	27,467	7,943	4,244	861,966
FT.....	706,638	1,497	37,680	207,852	221,365	156,491	58,097	23,655	4,506	2,331	713,475
PT.....	143,142	..	5,504	39,306	50,577	32,142	11,800	3,813	3,436	1,913	148,491
UNEMP. TOTAL.....	57,372	1,041	6,631	17,971	14,199	10,350	4,672	2,506	857	..	58,229
FT.....	48,507	827	5,754	14,282	12,588	8,770	4,197	2,089	643	..	49,150
PT.....	8,865	214	878	3,690	1,612	1,580	475	418	214	..	9,080
In labour force...	907,151	2,538	49,816	265,129	286,142	198,984	74,569	29,974	8,800	4,244	920,196
Not in labour force.....	408,891	1,913	18,771	98,492	84,866	73,428	57,430	73,991	65,409	89,440	563,740
Total.....	1,316,042	4,452	68,586	363,621	371,008	272,412	131,999	103,965	74,209	93,684	1,483,935
UNEMP. RATE	6.324	41.016	13.312	6.778	4.962	5.201	6.265	8.362	9.743	.000	6.328
PARTIC RATE.....	68.930	57.021	72.632	72.914	77.126	73.045	56.492	28.831	11.858	4.530	62.010
NOT MARRIED											
EMPLOYED TOTAL.....	573,936	110,671	170,258	151,356	66,374	45,460	20,190	9,627	3,441	708	578,085
FT.....	480,704	77,242	145,625	136,756	56,277	40,323	17,356	7,124	1,721	236	482,661
PT.....	93,232	33,428	24,633	14,600	10,098	5,137	2,834	2,503	1,720	472	95,424
UNEMP. TOTAL.....	84,587	31,628	24,608	15,815	7,051	3,489	1,401	596	..	216	84,803
FT.....	75,451	26,145	23,011	15,599	5,858	3,489	931	418	75,451
PT.....	9,136	5,482	1,596	216	1,193	..	470	178	..	216	9,352
In labour force...	658,523	142,298	194,866	167,171	73,426	48,949	21,591	10,223	3,441	924	662,889
Not in labour force.....	261,828	117,955	29,860	25,288	19,146	22,220	19,821	27,538	44,358	135,625	441,811
Total.....	920,352	260,253	224,726	192,458	92,571	71,170	41,412	37,761	47,799	136,549	1,104,700
UNEMP. RATE	12.845	22.226	12.628	9.460	9.603	7.128	6.487	5.832	.000	23.363	12.793
PARTIC RATE.....	71.551	54.677	86.713	86.861	79.318	68.778	52.136	27.073	7.200	.677	60.006
TOTAL											
EMPLOYED TOTAL.....	1,423,716	112,168	213,442	398,513	338,317	234,094	90,087	37,094	11,384	4,952	1,440,052
FT.....	1,187,341	78,740	183,305	344,603	277,642	196,814	75,453	30,779	6,228	2,567	1,196,136
PT.....	236,374	33,428	30,137	53,906	60,675	37,280	14,633	6,315	5,156	2,385	243,916
UNEMP. TOTAL.....	141,959	32,669	31,239	33,787	21,251	13,839	6,073	3,103	857	216	143,032
FT.....	123,958	26,973	28,765	29,880	18,446	12,259	5,128	2,506	643	..	124,601
PT.....	18,001	5,696	2,474	3,906	2,805	1,580	945	596	214	216	18,432
In labour force...	1,565,675	144,836	244,681	432,300	359,567	247,933	96,159	40,197	12,241	5,168	1,583,084
Not in labour force.....	670,719	119,869	48,631	123,779	104,012	95,649	77,252	101,529	109,767	225,065	1,005,551
Total.....	2,236,394	264,705	293,312	556,079	463,579	343,582	173,411	141,726	122,008	230,233	2,588,635
UNEMP. RATE	9.067	22.556	12.767	7.816	5.910	5.582	6.315	7.718	7.004	4.177	9.035
PARTIC RATE.....	70.009	54.716	83.420	77.741	77.563	72.161	55.452	28.362	10.033	2.245	61.155

See footnotes at end of table.

16/0

HUR100
MARIT

Vic..

MARRI

EMP
FT.
PT.
UNE
FT.
PT.
In
NetTot
UNE
PAR

NOT M

EMP
FT.
PT.
UNE
FT.
PT.
In
NetTot
UNE
PAR

TOTAL

EMP
FT.
PT.
UNE
FT.
PT.
In
NetTot
UNE
PAR

See p

16/01/84 LABOUR FORCE ESTIMATES - NOVEMBER 1983

HUR100R 4 -

HUR100 TABLE A1 : ALL PERSONS AGED 15 YEARS AND OVER IN NOVEMBER 1983 BY STATE * AREA * SEX * AGE *
 MARITAL STATUS * LABOUR FORCE STATUS, ON 1981 CENSUS BENCHMARKS-Continued

N.S.W., Extra-metropolitan, Males

	15-64 years	15-19 years	20-24 years	25-34 years	35-44 years	45-54 years	55-59 years	60-64 years	65-69 years	70 years and over	Total
MARRIED											
EMPLOYED TOTAL.....	334,938	..	16,174	98,417	100,994	78,091	28,955	12,306	4,274	3,050	342,262
FT.....	320,258	..	15,106	95,212	98,242	74,474	27,004	10,220	3,497	2,440	326,195
PT.....	14,680	..	1,068	3,205	2,752	3,617	1,951	2,086	777	610	16,067
UNEMP. TOTAL.....	22,276	424	3,137	8,366	5,583	2,259	1,464	1,043	22,276
FT.....	21,593	424	3,137	8,151	5,324	2,259	1,464	834	21,593
PT.....	683	215	259	209	683
In labour force...	357,214	424	19,312	106,783	106,577	80,350	30,419	13,349	4,274	3,050	364,538
Not in labour force.....	51,158	..	1,333	4,214	4,207	6,095	10,489	24,820	24,306	36,091	111,555
Total.....	408,372	424	20,645	110,997	110,784	86,445	40,908	38,168	28,580	39,141	476,092
UNEMP. RATE	6.236	100.000	16.246	7.834	5.239	2.811	4.811	7.813	.000	.000	6.111
PARTIC RATE.....	87.473	100.000	93.544	96.204	96.202	92.949	74.360	34.973	14.955	7.792	76.569
NOT MARRIED											
EMPLOYED TOTAL.....	147,584	34,436	46,632	33,055	15,429	11,069	4,879	2,086	1,554	610	149,748
FT.....	135,300	28,398	44,322	30,990	14,442	10,393	4,879	1,877	971	407	136,678
PT.....	12,283	6,038	2,309	2,065	987	676	..	209	583	203	13,069
UNEMP. TOTAL.....	35,202	14,086	10,405	5,980	2,416	1,130	976	209	35,202
FT.....	34,463	13,347	10,405	5,980	2,416	1,130	976	209	34,463
PT.....	739	739	739
In labour force...	182,785	48,521	57,037	39,035	17,845	12,199	5,854	2,294	1,554	610	184,950
Not in labour force.....	65,579	35,437	7,147	7,313	2,884	4,069	3,515	5,214	6,217	16,266	88,062
Total.....	248,364	83,959	64,183	46,348	20,729	16,268	9,369	7,509	7,771	16,876	273,012
UNEMP. RATE	19.258	29.030	18.243	15.320	13.540	9.264	16.667	9.091	.000	.000	19.033
PARTIC RATE.....	73.596	57.792	88.865	84.221	86.087	74.990	62.486	30.556	20.000	3.614	67.744
TOTAL											
EMPLOYED TOTAL.....	482,521	34,436	62,806	131,472	116,423	89,160	33,834	14,391	5,828	3,660	492,009
FT.....	455,558	28,398	59,428	126,202	112,683	84,868	31,883	12,097	4,468	2,847	462,873
PT.....	26,963	6,038	3,378	5,270	3,739	4,292	1,951	2,294	1,360	813	29,136
UNEMP. TOTAL.....	57,478	14,510	13,542	14,346	7,999	3,389	2,439	1,251	57,478
FT.....	56,056	13,771	13,542	14,131	7,740	3,389	2,439	1,043	56,056
PT.....	1,422	739	..	215	259	209	1,422
In labour force...	539,999	48,946	76,348	145,818	124,422	92,549	36,273	15,643	5,828	3,660	549,487
Not in labour force.....	116,737	35,437	8,480	11,527	7,091	10,164	14,004	30,034	30,523	52,357	199,617
Total.....	656,736	84,383	84,828	157,345	131,513	102,713	50,277	45,677	36,351	56,017	749,104
UNEMP. RATE	10.644	29.645	17.738	9.838	6.429	3.662	6.725	8.000	.000	.000	10.460
PARTIC RATE.....	82.225	58.004	90.004	92.674	94.608	90.104	72.147	34.247	16.033	6.534	73.353

See footnotes at end of table.

16/0

HUR100
MARIT

Qld.

MARRI

EMP
FT.
PT.
UNE
FT.
PT.
In
Not

Tot
UNE
PAR

NOT M

EMP
FT.
PT.
UNE
FT.
PT.
In
Not

Tot
UNE
PAR

TOTAL

EMP
FT.
PT.
UNE
FT.
PT.
In
Not

Tot
UNE
PAR

See f

16/01/84 LABOUR FORCE ESTIMATES - NOVEMBER 1983

HUR100R 5 -

HUR100 TABLE A1 : ALL PERSONS AGED 15 YEARS AND OVER IN NOVEMBER 1983 BY STATE * AREA * SEX * AGE *
 MARITAL STATUS * LABOUR FORCE STATUS, ON 1981 CENSUS BENCHMARKS-Continued

N.S.W., Extra-metropolitan, Females

	15-64 years	15-19 years	20-24 years	25-34 years	35-44 years	45-54 years	55-59 years	60-64 years	65-69 years	70 years and over	Total
MARRIED											
EMPLOYED TOTAL.....	163,861	1,501	14,327	46,596	52,896	35,234	9,892	3,415	979	481	165,321
FT.....	84,880	928	9,964	20,428	28,378	18,734	4,871	1,576	587	241	85,708
PT.....	78,981	573	4,363	26,168	24,518	16,500	5,021	1,839	392	241	79,613
UNEMP. TOTAL.....	9,236	186	1,090	5,415	1,886	659	9,236
FT.....	5,048	..	1,090	2,827	688	444	5,048
PT.....	4,187	186	..	2,588	1,198	215	4,187
In labour force...	173,097	1,686	15,417	52,011	54,782	35,893	9,892	3,415	979	481	174,557
Not in labour force.....	247,703	2,173	18,265	70,772	49,424	44,677	27,640	37,751	23,769	24,661	296,132
Total.....	420,799	3,860	33,682	122,784	104,206	80,570	37,533	41,166	24,747	25,142	470,689
UNEMP. RATE	5.336	11.000	7.069	10.412	3.443	1.836	.000	.000	.000	.000	5.291
PARTIC RATE.....	41.135	43.693	38.247	42.360	52.571	44.549	26.356	8.296	3.955	1.914	37.085
NOT MARRIED											
EMPLOYED TOTAL.....	99,977	32,159	30,369	13,865	11,249	7,530	2,965	1,839	196	241	100,413
FT.....	69,568	18,751	23,788	11,049	7,544	5,742	1,906	788	196	..	69,764
PT.....	30,409	13,408	6,581	2,817	3,705	1,787	1,059	1,051	..	241	30,649
UNEMP. TOTAL.....	20,990	11,043	6,590	1,299	1,398	659	20,990
FT.....	17,413	8,605	5,665	1,086	1,398	659	17,413
PT.....	3,577	2,439	925	213	3,577
In labour force...	120,966	43,202	36,959	15,165	12,647	8,189	2,965	1,839	196	241	121,403
Not in labour force.....	94,173	31,190	11,273	11,891	8,853	8,046	8,472	14,448	14,821	49,563	158,557
Total.....	215,140	74,392	48,232	27,055	21,500	16,235	11,437	16,287	15,017	49,804	279,960
UNEMP. RATE	17.352	25.562	17.831	8.568	11.052	8.049	.000	.000	.000	.000	17.289
PARTIC RATE.....	56.227	58.074	76.628	56.050	58.824	50.439	25.926	11.290	1.304	.483	43.364
TOTAL											
EMPLOYED TOTAL.....	263,838	33,660	44,696	60,461	64,145	42,764	12,857	5,254	1,175	722	265,734
FT.....	154,448	19,678	33,753	31,477	35,922	24,477	6,778	2,364	783	241	155,472
PT.....	109,390	13,982	10,943	28,985	28,223	18,287	6,080	2,890	392	481	110,263
UNEMP. TOTAL.....	30,225	11,229	7,680	6,714	3,284	1,318	30,225
FT.....	22,461	8,605	6,755	3,913	2,086	1,103	22,461
PT.....	7,764	2,624	925	2,801	1,198	215	7,764
In labour force...	294,063	44,889	52,376	67,176	67,429	44,082	12,857	5,254	1,175	722	295,959
Not in labour force.....	341,876	33,363	26,538	82,663	58,277	52,723	36,113	52,199	38,589	74,224	454,690
Total.....	635,939	78,252	78,914	149,839	125,706	96,805	48,970	57,453	39,764	74,946	750,649
UNEMP. RATE	10.279	25.015	14.663	9.995	4.870	2.990	.000	.000	.000	.000	10.213
PARTIC RATE.....	46.241	57.364	66.371	44.832	53.640	45.537	26.256	9.145	2.954	.963	39.427

See footnotes at end of table.

16/0

HUR10
MARIT

Qld.

MARRI

EMP
FT.
PT.
UNE
FT.
PT.
In
Not

Tot
UNE
PAR

NOT M

EMP
FT.
PT.
UNE
FT.
PT.
In
Not

Tot
UNE
PAR

TOTAL

EMP
FT.
PT.
UNE
FT.
PT.
In
Not

Tot
UNE
PAR

See f

16/01/84 LABOUR FORCE ESTIMATES - NOVEMBER 1983

HUR100R 6 -

HUR100 TABLE A1 : ALL PERSONS AGED 15 YEARS AND OVER IN NOVEMBER 1983 BY STATE * AREA * SEX * AGE *
 MARITAL STATUS * LABOUR FORCE STATUS, ON 1981 CENSUS BENCHMARKS-Continued

N.S.W., Extra-metropolitan, Persons

	15-64 years	15-19 years	20-24 years	25-34 years	35-44 years	45-54 years	55-59 years	60-64 years	65-69 years	70 years and over	Total
MARRIED											
EMPLOYED TOTAL.....	498,799	1,501	30,501	145,013	153,890	113,325	38,848	15,721	5,253	3,531	507,583
FT.....	405,138	928	25,070	115,640	126,620	93,209	31,876	11,796	4,084	2,681	411,903
PT.....	93,661	573	5,431	29,373	27,270	20,117	6,972	3,925	1,169	851	95,680
UNEMP. TOTAL.....	31,512	610	4,227	13,781	7,469	2,918	1,464	1,043	31,512
FT.....	26,641	424	4,227	10,978	6,011	2,702	1,464	834	26,641
PT.....	4,870	186	..	2,803	1,458	215	..	209	4,870
In labour force...	530,310	2,111	34,729	158,794	161,359	116,243	40,311	16,764	5,253	3,531	539,094
Not in labour force.....	298,861	2,173	16,598	74,986	53,631	50,772	38,129	62,571	48,075	60,752	407,687
Total.....	829,171	4,284	51,326	233,780	214,990	167,016	78,441	79,334	53,327	64,283	946,782
UNEMP. RATE.....	5.942	28.893	12.172	8.678	4.629	2.510	3.631	6.221	.000	.000	5.845
PARTIC RATE.....	63.957	49.271	67.662	67.925	75.054	69.600	51.391	21.130	9.850	5.493	56.940
NOT MARRIED											
EMPLOYED TOTAL.....	247,560	66,595	77,001	46,920	26,678	18,598	7,844	3,925	1,750	851	250,161
FT.....	204,868	47,148	68,111	42,038	21,986	16,135	6,785	2,665	1,167	407	206,442
PT.....	42,692	19,446	8,890	4,882	4,692	2,463	1,059	1,259	583	444	43,719
UNEMP. TOTAL.....	56,191	25,129	16,995	7,280	3,814	1,789	976	209	56,191
FT.....	51,875	21,952	16,070	7,066	3,814	1,789	976	209	51,875
PT.....	4,316	3,178	925	213	4,316
In labour force...	303,752	91,724	93,996	54,200	30,492	20,388	8,820	4,133	1,750	851	306,352
Not in labour force.....	159,752	66,627	18,420	19,204	11,737	12,115	11,987	19,663	21,038	65,829	246,619
Total.....	463,504	158,351	112,416	73,404	42,229	32,503	20,806	23,796	22,788	66,680	552,971
UNEMP. RATE.....	18.499	27.397	18.081	13.431	12.508	8.776	11.063	5.046	.000	.000	18.342
PARTIC RATE.....	65.534	57.924	83.615	73.838	72.206	62.727	42.389	17.369	7.679	1.276	55.401
TOTAL											
EMPLOYED TOTAL.....	746,359	68,095	107,502	191,933	180,568	131,924	46,691	19,645	7,003	4,382	757,743
FT.....	610,006	48,076	93,181	157,678	148,606	109,344	38,660	14,461	5,251	3,087	618,345
PT.....	136,353	20,020	14,321	34,255	31,962	22,580	8,031	5,184	1,751	1,295	139,399
UNEMP. TOTAL.....	87,703	25,739	21,222	21,060	11,283	4,707	2,439	1,251	87,703
FT.....	78,517	22,376	20,297	18,044	9,825	4,492	2,439	1,043	78,517
PT.....	9,186	3,363	925	3,016	1,458	215	..	209	9,186
In labour force...	834,062	93,835	128,724	212,994	191,851	136,631	49,131	20,897	7,003	4,382	845,447
Not in labour force.....	458,613	68,800	35,018	94,190	65,368	62,887	50,116	82,233	69,112	126,581	654,306
Total.....	1,292,675	162,635	163,742	307,184	257,219	199,518	99,247	103,130	76,115	130,963	1,499,753
UNEMP. RATE.....	10.515	27.430	16.487	9.888	5.881	3.445	4.965	5.989	.000	.000	10.374
PARTIC RATE.....	64.522	57.696	78.614	69.338	74.587	68.480	49.504	20.263	9.200	3.346	56.372

See footnotes at end of table.

16/0

HUR10
MARIT

Old.

MARRI

EMP
FT.
PT.
UNE
FT.
PT.
In
Not

Tot
UNE
PAR

NOT M

EMP
FT.
PT.
UNE
FT.
PT.
In
Not

Tot
UNE
PAR

TOTAL

EMP
FT.
PT.
UNE
FT.
PT.
In
Not

Tot
UNE
PAR

See f

HUR100 TABLE A1 : ALL PERSONS AGED 15 YEARS AND OVER IN NOVEMBER 1983 BY STATE * AREA * SEX * AGE *
 MARITAL STATUS * LABOUR FORCE STATUS, ON 1981 CENSUS BENCHMARKS-Continued

N.S.W., Total, Males

	15-64 years	15-19 years	20-24 years	25-34 years	35-44 years	45-54 years	55-59 years	60-64 years	65-69 years	70 years and over	Total
MARRIED											
EMPLOYED TOTAL.....	872,203	240	32,804	248,185	272,118	201,361	82,005	35,490	10,276	6,656	889,134
FT.....	838,770	240	31,254	240,458	263,609	194,679	76,796	31,733	7,141	4,535	850,446
PT.....	33,433	..	1,550	7,727	8,508	6,682	5,209	3,757	3,135	2,121	38,689
UNEMP. TOTAL.....	57,354	621	6,529	17,415	14,606	9,449	5,186	3,549	857	..	58,212
FT.....	55,827	621	6,529	16,991	14,129	9,449	5,186	2,923	643	..	56,470
PT.....	1,527	424	477	626	214	..	1,742
In labour force....	929,557	861	39,333	265,600	286,723	210,810	87,191	39,039	11,133	6,656	947,346
Not in labour force.....	120,768	..	2,062	8,527	12,853	17,801	22,123	57,403	59,458	89,109	269,335
Total.....	1,050,325	861	41,395	274,127	299,576	228,611	109,314	96,441	70,591	95,765	1,216,681
UNEMP. RATE	6.170	72.090	16.599	6.557	5.094	4.482	5.948	9.092	7.701	.000	6.145
PARTIC RATE.....	88.502	100.000	95.019	96.889	95.710	92.213	79.762	40.479	15.771	6.950	77.863
NOT MARRIED											
EMPLOYED TOTAL.....	467,436	90,223	137,864	128,522	51,922	34,948	15,814	8,143	3,055	610	471,101
FT.....	417,851	70,218	123,970	120,049	48,413	33,403	15,116	6,681	1,614	407	419,872
PT.....	49,585	20,005	13,894	8,473	3,509	1,545	698	1,462	1,440	203	51,229
UNEMP. TOTAL.....	86,365	32,375	25,921	15,061	6,281	3,961	2,139	626	..	216	86,581
FT.....	81,522	28,664	25,021	15,061	6,281	3,961	1,906	626	81,522
PT.....	4,843	3,711	900	233	216	5,059
In labour force....	553,801	122,598	163,785	143,583	58,203	38,910	17,953	8,769	3,055	826	557,682
Not in labour force.....	171,589	94,209	23,659	14,273	8,101	9,932	9,099	12,316	17,362	44,114	233,065
Total.....	725,390	216,807	187,444	157,856	66,304	48,842	27,052	21,085	20,417	44,940	790,747
UNEMP. RATE	15.595	26.407	15.826	10.489	10.791	10.181	11.915	7.142	.000	26.139	15.525
PARTIC RATE.....	76.345	56.547	87.378	90.958	87.782	79.664	66.366	41.590	14.961	1.838	70.526
TOTAL											
EMPLOYED TOTAL.....	1,339,639	90,463	170,668	376,707	324,040	236,309	97,819	43,632	13,330	7,266	1,360,235
FT.....	1,256,621	70,459	155,225	360,507	312,022	228,082	91,912	38,414	8,755	4,941	1,270,318
PT.....	83,018	20,005	15,443	16,200	12,018	8,227	5,907	5,218	4,575	2,324	89,917
UNEMP. TOTAL.....	143,719	32,996	32,450	32,476	20,887	13,410	7,325	4,176	857	216	144,792
FT.....	137,349	29,285	31,550	32,052	20,409	13,410	7,093	3,549	643	..	137,992
PT.....	6,371	3,711	900	424	477	..	233	626	214	216	6,801
In labour force....	1,483,358	123,459	203,118	409,183	344,927	249,719	105,145	47,808	14,188	7,482	1,505,028
Not in labour force.....	292,357	94,209	25,721	22,800	20,953	27,734	31,221	69,718	76,820	133,223	502,400
Total.....	1,775,715	217,668	228,839	431,983	365,880	277,453	136,366	117,526	91,008	140,705	2,007,428
UNEMP. RATE	9.689	26.726	15.976	7.937	6.055	5.370	6.967	8.734	6.043	2.885	9.621
PARTIC RATE.....	83.536	56.719	88.760	94.722	94.273	90.004	77.105	40.678	15.589	5.317	74.973

See footnotes at end of table.

16/01/84 LABOUR FORCE ESTIMATES - NOVEMBER 1983

HUR100R 8 -

HUR100 TABLE A1 : ALL PERSONS AGED 15 YEARS AND OVER IN NOVEMBER 1983 BY STATE * AREA * SEX * AGE *
 MARITAL STATUS * LABOUR FORCE STATUS, ON 1981 CENSUS BENCHMARKS-Continued

N.S.W., Total, Females

	15-64 years	15-19 years	20-24 years	25-34 years	35-44 years	45-54 years	55-59 years	60-64 years	65-69 years	70 years and over	Total
MARRIED											
EMPLOYED TOTAL.....	476,376	2,758	40,881	143,986	153,714	100,598	26,740	7,699	2,920	1,120	480,415
FT.....	273,005	2,184	31,496	83,034	84,376	55,021	13,177	3,718	1,450	477	274,932
PT.....	203,370	573	9,385	60,952	69,339	45,577	13,563	3,981	1,470	643	205,483
UNEMP. TOTAL.....	31,529	1,030	4,330	14,337	7,063	3,819	949	31,529
FT.....	19,321	631	3,452	8,269	4,471	2,024	475	19,321
PT.....	12,208	399	878	6,069	2,592	1,796	475	12,208
In labour force...	507,905	3,788	45,211	158,323	160,777	104,417	27,689	7,699	2,920	1,120	511,944
Not in labour force.....	586,984	4,086	33,307	164,951	125,644	106,399	73,437	79,159	54,026	61,082	702,092
Total.....	1,094,888	7,875	78,518	323,274	286,421	210,817	101,126	86,858	56,946	62,202	1,214,036
UNEMP. RATE	6.208	27.200	9.577	9.056	4.393	3.658	3.428	.000	.000	.000	6.159
PARTIC RATE.....	46.389	48.106	57.581	48.975	56.133	49.530	27.381	8.864	5.127	1.800	42.169
NOT MARRIED											
EMPLOYED TOTAL.....	354,060	87,042	109,395	69,754	41,130	29,111	12,219	5,409	2,137	949	357,145
FT.....	267,721	54,172	89,765	58,745	29,849	23,055	9,025	3,108	1,274	236	269,231
PT.....	86,339	32,870	19,630	11,009	11,281	6,055	3,195	2,300	863	713	87,915
UNEMP. TOTAL.....	54,414	24,382	15,682	8,034	4,584	1,317	237	178	54,414
FT.....	45,805	19,433	14,060	7,604	3,391	1,317	45,805
PT.....	8,609	4,949	1,622	430	1,193	..	237	178	8,609
In labour force...	408,474	111,424	125,077	77,787	45,714	30,427	12,457	5,587	2,137	949	411,559
Not in labour force.....	249,992	90,373	24,621	30,219	22,782	24,403	22,709	34,885	48,033	157,340	455,365
Total.....	658,466	201,797	149,697	108,006	68,497	54,830	35,166	40,472	50,169	158,289	866,924
UNEMP. RATE	13.321	21.882	12.538	10.328	10.028	4.328	1.905	3.195	.000	.000	13.221
PARTIC RATE.....	62.034	55.216	83.553	72.021	66.740	55.494	35.423	13.805	4.259	.599	47.473
TOTAL											
EMPLOYED TOTAL.....	830,435	89,800	150,276	213,739	194,845	129,709	38,959	13,107	5,057	2,068	837,560
FT.....	540,726	56,357	121,262	141,778	114,225	78,076	22,201	6,826	2,724	713	544,163
PT.....	289,709	33,443	29,015	71,961	80,619	51,632	16,758	6,281	2,333	1,356	293,397
UNEMP. TOTAL.....	85,943	25,412	20,011	22,371	11,647	5,136	1,186	178	85,943
FT.....	65,126	20,064	17,512	15,873	7,862	3,341	475	65,126
PT.....	20,817	5,348	2,500	6,498	3,785	1,796	712	178	20,817
In labour force...	916,378	115,212	170,288	236,110	206,492	134,845	40,146	13,286	5,057	2,068	923,503
Not in labour force.....	836,976	94,460	57,927	195,170	148,426	130,802	96,146	114,044	102,058	218,423	1,157,457
Total.....	1,753,354	209,672	228,215	431,280	354,918	265,647	136,292	127,330	107,115	220,491	2,080,960
UNEMP. RATE	9.379	22.057	11.752	9.475	5.640	3.809	2.955	1.343	.000	.000	9.306
PARTIC RATE.....	52.264	54.949	74.617	54.746	58.180	50.761	29.456	10.434	4.721	.938	44.379

See footnotes at end of table.

HUR100 TABLE A1 : ALL PERSONS AGED 15 YEARS AND OVER IN NOVEMBER 1983 BY STATE * AREA * SEX * AGE *
 MARITAL STATUS * LABOUR FORCE STATUS, ON 1981 CENSUS BENCHMARKS-Continued

N.S.W., Total, Persons

	15-64 years	15-19 years	20-24 years	25-34 years	35-44 years	45-54 years	55-59 years	60-64 years	65-69 years	70 years and over	Total
MARRIED											
EMPLOYED TOTAL.....	1,348,578	2,998	73,685	392,171	425,832	301,959	108,745	43,188	13,195	7,775	1,369,549
FT.....	1,111,775	2,425	62,751	323,492	347,985	249,700	89,973	35,451	8,591	5,011	1,125,378
PT.....	236,803	573	10,935	68,679	77,847	52,259	18,772	7,737	4,605	2,764	244,171
UNEMP. TOTAL.....	88,883	1,651	10,859	31,752	21,669	13,268	6,135	3,549	857	..	89,741
FT.....	75,148	1,252	9,981	25,260	18,599	11,472	5,661	2,923	643	..	75,791
PT.....	13,735	399	878	6,493	3,069	1,796	475	626	214	..	13,950
In labour force....	1,437,462	4,649	84,544	423,923	447,501	315,227	114,880	46,737	14,053	7,775	1,459,290
Not in labour force.....	707,752	4,086	35,368	173,477	138,497	124,201	95,560	136,562	113,484	150,192	971,427
Total.....	2,145,213	8,735	119,912	597,401	585,998	439,428	210,440	183,299	127,536	157,967	2,430,717
UNEMP. RATE.....	6.183	35.512	12.844	7.490	4.842	4.209	5.341	7.594	6.101	.000	6.150
PARTIC RATE.....	67.008	53.220	70.505	70.961	76.366	71.736	54.590	25.498	11.019	4.922	60.035
NOT MARRIED											
EMPLOYED TOTAL.....	821,496	177,265	247,259	198,276	93,053	64,059	28,034	13,551	5,191	1,559	828,246
FT.....	685,572	124,391	213,736	178,794	78,263	56,458	24,141	9,789	2,888	643	689,103
PT.....	135,924	52,875	33,523	19,482	14,790	7,600	3,893	3,762	2,303	916	139,143
UNEMP. TOTAL.....	140,779	56,757	41,603	23,095	10,865	5,278	2,376	805	..	216	140,995
FT.....	127,326	48,097	39,081	22,665	9,672	5,278	1,906	626	127,326
PT.....	13,452	8,660	2,522	430	1,193	..	470	178	..	216	13,668
In labour force....	962,275	234,022	288,862	221,370	103,918	69,337	30,410	14,356	5,191	1,775	969,241
Not in labour force.....	421,581	184,583	48,280	44,492	30,883	34,335	31,808	47,201	65,395	201,454	688,430
Total.....	1,383,856	418,605	337,141	265,862	134,800	103,672	62,218	61,557	70,587	203,229	1,657,671
UNEMP. RATE.....	14.630	24.253	14.402	10.433	10.455	7.612	7.814	5.606	.000	12.165	14.547
PARTIC RATE.....	69.536	55.905	65.680	83.265	77.090	66.881	48.876	23.322	7.355	.873	58.470
TOTAL											
EMPLOYED TOTAL.....	2,170,075	180,263	320,944	590,447	518,885	366,018	136,778	56,740	18,387	9,334	2,197,795
FT.....	1,797,347	126,815	276,486	502,286	426,248	306,158	114,114	45,240	11,479	5,654	1,814,481
PT.....	372,727	53,448	44,458	88,161	92,637	59,859	22,665	11,499	6,908	3,680	383,315
UNEMP. TOTAL.....	229,662	58,408	52,462	54,847	32,534	18,546	8,512	4,354	857	216	230,735
FT.....	202,474	49,349	49,062	47,925	28,271	16,751	7,567	3,549	643	..	203,117
PT.....	27,188	9,059	3,399	6,922	4,262	1,796	945	805	214	216	27,618
In labour force....	2,399,737	238,671	373,406	645,294	551,418	384,564	145,290	61,094	19,244	9,550	2,428,531
Not in labour force.....	1,129,332	188,669	83,648	217,969	169,380	158,536	127,368	183,762	178,879	351,646	1,659,857
Total.....	3,529,069	427,340	457,054	863,263	720,798	543,100	272,658	244,856	198,123	361,196	4,088,388
UNEMP. RATE.....	9.570	24.472	14.049	8.500	5.900	4.823	5.859	7.127	4.455	2.260	9.501
PARTIC RATE.....	67.999	55.850	81.698	74.751	76.501	70.809	53.287	24.951	9.713	2.644	59.401

See footnotes at end of table.

HUR100 TABLE A1 : ALL PERSONS AGED 15 YEARS AND OVER IN NOVEMBER 1983 BY STATE * AREA * SEX * AGE *
 MARITAL STATUS * LABOUR FORCE STATUS, ON 1981 CENSUS BENCHMARKS-Continued

Vic., Metropolitan, Males

	15-64 years	15-19 years	20-24 years	25-34 years	35-44 years	45-54 years	55-59 years	60-64 years	65-69 years	70 years and over	Total
MARRIED											
EMPLOYED TOTAL.....	482,713	242	18,622	134,421	151,627	109,500	46,948	21,283	5,617	3,216	491,546
FT.....	467,640	242	17,962	130,713	147,994	106,872	44,021	19,837	3,715	1,715	473,071
PT.....	15,072	..	660	3,778	3,632	2,628	2,928	1,446	1,902	1,501	18,475
UNEMP. TOTAL.....	23,692	..	1,321	5,613	5,563	7,861	2,300	1,033	23,692
FT.....	23,060	..	1,321	5,613	5,135	7,657	2,300	1,033	23,060
PT.....	632	428	204	632
In labour force...	506,405	242	19,943	140,104	157,190	117,361	49,249	22,316	5,617	3,216	515,238
Not in labour force.....	57,300	..	661	5,314	5,991	8,488	10,604	26,242	29,500	44,645	131,444
Total.....	563,704	242	20,603	145,418	163,181	125,849	59,852	48,558	35,116	47,861	646,682
UNEMP. RATE	4.678	.000	6.624	4.006	3.539	6.698	4.671	4.630	.000	.000	4.598
PARTIC RATE.....	89.835	100.000	96.794	96.346	96.329	93.255	82.284	45.957	15.995	6.720	79.674
NOT MARRIED											
EMPLOYED TOTAL.....	258,420	52,310	76,461	75,052	24,307	17,586	8,365	4,339	1,967	214	260,601
FT.....	229,424	38,189	70,642	70,744	23,472	16,168	7,110	3,099	1,530	..	230,953
PT.....	28,996	14,121	5,819	4,308	835	1,418	1,255	1,240	437	214	29,648
UNEMP. TOTAL.....	41,401	13,856	14,115	6,741	4,228	1,214	627	620	..	214	41,615
FT.....	37,975	11,061	13,702	6,524	4,228	1,214	627	620	37,975
PT.....	3,426	2,795	413	217	214	3,640
In labour force...	299,821	66,166	90,576	81,793	28,535	18,799	8,992	4,959	1,967	429	302,216
Not in labour force.....	98,120	58,287	17,818	5,681	4,039	3,429	3,493	5,372	6,337	22,086	126,543
Total.....	397,941	124,453	108,394	87,474	32,574	22,229	12,486	10,332	8,304	22,515	428,759
UNEMP. RATE	13.808	20.941	15.584	8.242	14.815	6.456	6.977	12.500	.000	50.000	13.770
PARTIC RATE.....	75.343	53.166	83.562	93.506	87.599	84.572	72.022	48.000	23.684	1.905	70.486
TOTAL											
EMPLOYED TOTAL.....	741,133	52,552	95,083	209,543	175,934	127,085	55,313	25,622	7,583	3,431	752,147
FT.....	697,064	38,431	88,603	201,457	171,467	123,040	51,131	22,936	5,244	1,715	704,024
PT.....	44,069	14,121	6,479	8,087	4,467	4,046	4,182	2,686	2,339	1,715	48,123
UNEMP. TOTAL.....	65,092	13,856	15,436	12,354	9,791	9,075	2,928	1,653	..	214	65,307
FT.....	61,035	11,061	15,023	12,137	9,363	8,871	2,928	1,653	61,035
PT.....	4,058	2,795	413	217	428	204	214	4,272
In labour force...	806,226	66,408	110,519	221,897	185,725	136,160	58,241	27,275	7,583	3,645	817,454
Not in labour force.....	155,420	58,287	18,478	10,995	10,030	11,918	14,097	31,615	35,837	66,731	257,987
Total.....	961,645	124,695	128,997	232,892	195,755	148,078	72,338	58,890	43,420	70,376	1,075,441
UNEMP. RATE	8.074	20.865	13.967	5.567	5.272	6.665	5.027	6.061	.000	5.882	7.989
PARTIC RATE.....	83.838	53.257	85.675	95.279	94.876	91.952	80.513	46.316	17.465	5.180	76.011

See footnotes at end of table.

HUR100 TABLE A1 : ALL PERSONS AGED 15 YEARS AND OVER IN NOVEMBER 1983 BY STATE * AREA * SEX * AGE * MARITAL STATUS * LABOUR FORCE STATUS, ON 1981 CENSUS BENCHMARKS-Continued

Vic., Metropolitan, Females

	15-64 years	15-19 years	20-24 years	25-34 years	35-44 years	45-54 years	55-59 years	60-64 years	65-69 years	70 years and over	Total
MARRIED											
EMPLOYED TOTAL.....	266,303	927	23,133	82,659	86,116	56,560	13,319	3,589	752	..	267,054
FT.....	154,925	454	17,669	48,298	46,657	32,949	6,998	1,900	251	..	155,176
PT.....	111,378	472	5,464	34,362	39,459	23,611	6,321	1,689	501	..	111,879
UNEMP. TOTAL.....	19,987	190	2,394	7,822	5,934	3,210	226	211	19,987
FT.....	13,216	190	1,934	4,796	4,295	1,775	226	13,216
PT.....	6,770	..	460	3,026	1,639	1,434	..	211	6,770
In labour force...	286,290	1,117	25,527	90,481	92,051	59,770	13,545	3,800	752	..	287,041
Not in labour force.....	298,887	1,232	14,441	80,746	67,461	57,302	40,342	37,363	30,115	37,644	366,646
Total.....	585,177	2,349	39,968	171,227	159,511	117,072	53,886	41,163	30,866	37,644	653,687
UNEMP. RATE	6.981	17.012	9.378	8.645	6.447	5.370	1.667	5.556	.000	(1)	6.963
PARTIC RATE.....	48.924	47.539	63.868	52.843	57.708	51.054	25.136	9.231	2.435	.000	43.911
NOT MARRIED											
EMPLOYED TOTAL.....	207,865	49,879	67,562	45,241	20,837	13,803	6,321	4,222	752	1,080	209,697
FT.....	172,062	36,177	59,425	39,383	17,525	11,587	5,644	2,322	251	432	172,745
PT.....	35,802	13,702	8,137	5,858	3,312	2,216	677	1,900	501	648	36,952
UNEMP. TOTAL.....	26,039	11,967	6,603	4,394	2,082	782	..	211	26,039
FT.....	21,615	9,465	6,158	3,750	1,656	586	21,615
PT.....	4,424	2,502	446	644	426	195	..	211	4,424
In labour force...	233,904	61,846	74,165	49,635	22,919	14,585	6,321	4,433	752	1,080	235,736
Not in labour force.....	142,540	56,668	15,306	17,978	10,492	11,859	11,513	18,725	21,296	78,765	242,600
Total.....	376,443	118,514	89,471	67,613	33,411	26,443	17,834	23,158	22,048	79,845	478,336
UNEMP. RATE	11.132	19.350	8.903	8.852	9.085	5.360	.000	4.762	.000	.000	11.046
PARTIC RATE.....	62.135	52.184	82.893	73.411	68.597	55.154	35.443	19.142	3.409	1.353	49.282
TOTAL											
EMPLOYED TOTAL.....	474,168	50,806	90,695	127,901	106,953	70,363	19,640	7,810	1,503	1,080	476,751
FT.....	326,988	36,631	77,094	87,681	64,182	44,536	12,642	4,222	501	432	327,921
PT.....	147,180	14,175	13,601	40,220	42,771	25,827	6,998	3,589	1,002	648	148,830
UNEMP. TOTAL.....	46,026	12,157	8,997	12,216	8,016	3,991	226	422	46,026
FT.....	34,831	9,655	8,092	8,546	5,951	2,362	226	34,831
PT.....	11,194	2,502	906	3,670	2,066	1,630	..	422	11,194
In labour force...	520,193	62,963	99,692	140,117	114,969	74,354	19,866	8,233	1,503	1,080	522,777
Not in labour force.....	441,427	57,900	29,747	98,723	77,953	69,161	51,854	56,088	51,411	116,409	609,246
Total.....	961,620	120,863	129,439	238,840	192,922	143,515	71,720	64,321	52,914	117,489	1,132,023
UNEMP. RATE	8.848	19.308	9.025	8.718	6.973	5.368	1.136	5.128	.000	.000	8.804
PARTIC RATE.....	54.096	52.094	77.019	58.665	59.594	51.809	27.699	12.799	2.841	.920	46.181

See footnotes at end of table.

HUR100 TABLE A1 : ALL PERSONS AGED 15 YEARS AND OVER IN NOVEMBER 1983 BY STATE * AREA * SEX * AGE *
 MARITAL STATUS * LABOUR FORCE STATUS.ON 1981 CENSUS BENCHMARKS-Continued

Vic., Metropolitan, Persons

	15-64 years	15-19 years	20-24 years	25-34 years	35-44 years	45-54 years	55-59 years	60-64 years	65-69 years	70 years and over	Total
MARRIED											
EMPLOYED TOTAL.....	749,016	1,169	41,755	217,151	237,743	166,060	60,267	24,872	6,368	3,216	758,600
FT.....	622,566	696	35,631	179,011	194,652	139,821	51,019	21,736	3,965	1,715	628,246
PT.....	126,450	472	6,124	38,140	43,091	26,239	9,249	3,135	2,403	1,501	130,354
UNEMP.TOTAL.....	43,679	190	3,715	13,435	11,497	11,071	2,526	1,244	43,679
FT.....	36,276	190	3,255	10,409	9,430	9,432	2,526	1,033	36,276
PT.....	7,402	..	460	3,026	2,067	1,638	..	211	7,402
In labour force....	792,694	1,359	45,470	230,586	249,240	177,131	62,794	26,116	6,368	3,216	802,279
Not in labour force.....	356,187	1,232	15,102	86,060	73,452	65,790	50,945	63,606	59,614	82,288	498,090
Total.....	1,148,881	2,591	60,571	316,646	322,692	242,921	113,739	89,722	65,983	85,505	1,300,369
UNEMP. RATE	5.510	13.984	8.170	5.826	4.613	6.250	4.023	4.764	.000	.000	5.444
PARTIC RATE.....	68.997	52.436	75.068	72.821	77.238	72.917	55.209	29.108	9.652	3.762	61.696
NOT MARRIED											
EMPLOYED TOTAL.....	466,285	102,189	144,023	120,293	45,144	31,388	14,686	8,561	2,718	1,295	470,298
FT.....	401,486	74,366	130,067	110,127	40,997	27,755	12,754	5,421	1,780	432	403,698
PT.....	64,799	27,823	13,957	10,167	4,147	3,634	1,932	3,140	938	863	66,600
UNEMP.TOTAL.....	67,439	25,823	20,718	11,135	6,310	1,995	627	831	..	214	67,654
FT.....	59,590	20,526	19,860	10,274	5,883	1,800	627	620	59,590
PT.....	7,850	5,297	859	861	426	195	..	211	..	214	8,064
In labour force....	533,725	128,012	164,741	131,428	51,454	33,384	15,313	9,392	2,718	1,509	537,952
Not in labour force.....	240,659	114,955	33,123	23,658	14,531	15,288	15,006	24,097	27,633	100,851	369,143
Total.....	774,384	242,967	197,865	155,086	65,985	48,672	30,319	33,489	30,351	102,360	907,095
UNEMP. RATE	12.636	20.172	12.576	8.472	12.263	5.977	4.097	8.848	.000	14.207	12.576
PARTIC RATE.....	68.922	52.687	83.260	84.745	77.978	68.589	50.506	28.045	8.956	1.475	59.305
TOTAL											
EMPLOYED TOTAL.....	1,215,301	103,358	185,778	337,444	282,887	197,448	74,953	33,433	9,087	4,511	1,228,899
FT.....	1,024,052	75,062	165,698	289,137	235,649	167,575	63,773	27,158	5,745	2,148	1,031,945
PT.....	191,249	28,296	20,080	48,307	47,238	29,873	11,181	6,275	3,341	2,364	196,954
UNEMP.TOTAL.....	111,118	26,013	24,433	24,570	17,807	13,066	3,153	2,075	..	214	111,332
FT.....	95,866	20,716	23,115	20,683	15,313	11,232	3,153	1,653	95,866
PT.....	15,252	5,297	1,318	3,887	2,494	1,834	..	422	..	214	15,467
In labour force....	1,326,419	129,371	210,211	362,014	300,694	210,514	78,107	35,508	9,087	4,726	1,340,231
Not in labour force.....	596,846	116,187	48,225	109,718	87,983	81,079	65,951	87,703	87,247	183,139	867,233
Total.....	1,923,265	245,558	258,436	471,732	388,677	291,593	144,058	123,211	96,334	187,865	2,207,464
UNEMP. RATE	8.377	20.107	11.623	6.787	5.922	6.207	4.037	5.844	.000	4.537	8.307
PARTIC RATE.....	68.967	52.684	81.340	76.741	77.363	72.195	54.219	28.819	9.432	2.515	60.714

See footnotes at end of table.

HUR100 TABLE A1 : ALL PERSONS AGED 15 YEARS AND OVER IN NOVEMBER 1983 BY STATE * AREA * SEX * AGE *
 MARITAL STATUS * LABOUR FORCE STATUS, ON 1981 CENSUS BENCHMARKS-Continued

Vic., Extra-metropolitan, Males

	15-64 years	15-19 years	20-24 years	25-34 years	35-44 years	45-54 years	55-59 years	60-64 years	65-69 years	70 years and over	Total
MARRIED											
EMPLOYED TOTAL.....	203,545	..	11,387	59,978	60,163	42,521	20,412	9,084	4,543	2,863	210,951
FT.....	193,163	..	11,173	57,197	57,716	41,192	18,352	7,533	3,861	2,342	199,367
PT.....	10,382	..	214	2,781	2,447	1,329	2,060	1,551	681	521	11,584
UNEMP. TOTAL.....	8,762	..	1,550	3,151	2,538	1,336	187	8,762
FT.....	8,318	..	1,550	2,902	2,538	1,141	187	8,318
PT.....	445	250	..	195	445
In labour force...	212,307	..	12,937	63,129	62,700	43,857	20,599	9,084	4,543	2,863	219,713
Not in labour force.....	23,655	..	416	1,058	1,704	4,955	3,558	11,965	11,357	22,253	57,265
Total.....	235,963	..	13,353	64,187	64,404	48,812	24,157	21,049	15,899	25,116	276,978
UNEMP. RATE.....	4.127	..	11.981	4.992	4.047	3.046	.909	.000	.000	.000	3.988
PARTIC RATE.....	89.975	..	96.885	98.351	97.354	89.850	85.271	43.158	28.571	11.399	79.325
NOT MARRIED											
EMPLOYED TOTAL.....	90,218	26,164	26,029	21,298	6,018	5,532	3,183	1,994	681	781	91,681
FT.....	80,664	19,264	24,816	20,842	5,819	4,969	3,183	1,773	681	521	81,866
PT.....	9,554	6,900	1,213	456	199	564	..	222	..	260	9,814
UNEMP. TOTAL.....	14,729	5,809	3,947	2,793	852	1,141	187	14,729
FT.....	13,438	4,955	3,947	2,543	852	953	187	13,438
PT.....	1,291	854	..	250	..	188	1,291
In labour force...	104,947	31,972	29,976	24,090	6,870	6,673	3,371	1,994	681	781	106,410
Not in labour force.....	31,348	18,626	2,570	1,808	2,248	1,719	1,498	2,880	4,315	10,150	45,814
Total.....	136,295	50,598	32,546	25,898	9,118	8,392	4,869	4,875	4,997	10,931	152,223
UNEMP. RATE.....	14.035	18.168	13.167	11.592	12.401	17.100	5.556	.000	.000	.000	13.842
PARTIC RATE.....	77.000	63.189	92.105	93.020	75.348	79.519	69.231	40.909	13.636	7.143	69.904
TOTAL											
EMPLOYED TOTAL.....	293,764	26,164	37,416	81,275	66,181	48,053	23,595	11,079	5,224	3,644	302,631
FT.....	273,828	19,264	35,989	78,038	63,534	46,161	21,535	9,306	4,543	2,863	281,233
PT.....	19,936	6,900	1,427	3,237	2,647	1,893	2,060	1,773	681	781	21,398
UNEMP. TOTAL.....	23,491	5,809	5,497	5,944	3,390	2,477	375	23,491
FT.....	21,755	4,955	5,497	5,445	3,390	2,095	375	21,755
PT.....	1,736	854	..	499	..	383	1,736
In labour force...	317,255	31,972	42,914	87,219	69,570	50,531	23,970	11,079	5,224	3,644	326,122
Not in labour force.....	55,003	18,626	2,985	2,866	3,952	6,673	5,056	14,845	15,672	32,403	103,079
Total.....	372,258	50,598	45,899	90,085	73,522	57,204	29,026	25,924	20,896	36,047	429,201
UNEMP. RATE.....	7.404	18.168	12.810	6.815	4.872	4.903	1.563	.000	.000	.000	7.203
PARTIC RATE.....	85.224	63.189	93.496	96.819	94.625	88.334	82.581	42.735	25.000	10.108	75.984

See footnotes at end of table.

HUR100 TABLE A1 : ALL PERSONS AGED 15 YEARS AND OVER IN NOVEMBER 1983 BY STATE * AREA * SEX * AGE *
 MARITAL STATUS * LABOUR FORCE STATUS, ON 1981 CENSUS BENCHMARKS-Continued

Vic., Extra-metropolitan, Females

	15-64 years	15-19 years	20-24 years	25-34 years	35-44 years	45-54 years	55-59 years	60-64 years	65-69 years	70 years and over	Total
MARRIED											
EMPLOYED TOTAL.....	104,326	348	9,626	30,794	35,321	20,576	5,569	2,093	478	699	105,503
FT.....	50,465	348	6,575	14,812	15,241	9,232	3,094	1,163	239	699	51,402
PT.....	53,861	..	3,051	15,982	20,080	11,343	2,475	930	239	..	54,100
UNEMP.TOTAL.....	6,075	230	1,062	1,869	1,870	1,044	6,075
FT.....	3,352	..	636	856	1,035	826	3,352
PT.....	2,723	230	427	1,013	835	218	2,723
In labour force....	110,401	578	10,688	32,663	37,191	21,620	5,569	2,093	478	699	111,577
Not in labour force.....	134,441	1,599	7,728	38,466	26,756	24,533	18,152	17,206	14,217	15,833	164,491
Total.....	244,842	2,176	18,416	71,129	63,947	46,153	23,722	19,298	14,695	16,532	276,068
UNEMP. RATE	5.503	39.797	9.940	5.722	5.028	4.829	.000	.000	.000	.000	5.445
PARTIC RATE.....	45.091	26.540	58.036	45.921	58.159	46.843	23.478	10.843	3.252	4.225	40.417
NOT MARRIED											
EMPLOYED TOTAL.....	63,952	21,443	20,577	10,579	3,714	3,716	2,063	1,860	239	1,164	65,355
FT.....	45,781	13,959	16,751	7,953	2,255	2,696	1,238	930	239	466	46,486
PT.....	18,171	7,484	3,826	2,627	1,459	1,021	825	930	..	699	18,869
UNEMP.TOTAL.....	7,201	3,638	1,448	1,078	199	631	206	7,201
FT.....	5,902	2,730	1,263	1,078	199	631	5,902
PT.....	1,299	908	185	206	1,299
In labour force....	71,153	25,081	22,025	11,658	3,913	4,347	2,269	1,860	239	1,164	72,555
Not in labour force.....	49,126	21,146	4,379	5,038	3,701	4,862	3,094	6,907	8,124	31,433	88,684
Total.....	120,279	46,227	26,404	16,696	7,614	9,209	5,363	8,767	8,363	32,597	161,240
UNEMP. RATE	10.120	14.506	6.573	9.250	5.090	14.516	9.091	.000	.000	.000	9.924
PARTIC RATE.....	59.156	54.257	83.415	69.823	51.392	47.207	42.308	21.218	2.857	3.571	44.999
TOTAL											
EMPLOYED TOTAL.....	168,278	21,791	30,202	41,373	39,035	24,292	7,632	3,953	717	1,863	170,858
FT.....	96,246	14,307	23,326	22,765	17,497	11,928	4,332	2,093	478	1,164	97,888
PT.....	72,032	7,484	6,877	18,608	21,538	12,364	3,300	1,860	239	699	72,970
UNEMP.TOTAL.....	13,276	3,863	2,510	2,947	2,069	1,675	206	13,276
FT.....	9,254	2,730	1,899	1,934	1,234	1,457	9,254
PT.....	4,022	1,138	611	1,013	835	218	206	4,022
In labour force....	181,554	25,659	32,713	44,320	41,104	25,967	7,839	3,953	717	1,863	184,133
Not in labour force.....	183,567	22,744	12,107	43,505	30,457	29,395	21,246	24,112	22,341	47,266	253,175
Total.....	365,121	48,403	44,820	87,825	71,561	55,362	29,085	28,065	23,058	49,129	437,308
UNEMP. RATE	7.312	15.075	7.673	6.650	5.034	6.450	2.632	.000	.000	.000	7.210
PARTIC RATE.....	49.724	53.011	72.987	50.464	57.439	46.904	26.950	14.084	3.109	3.791	42.106

See footnotes at end of table.

N1

HUR100 TABLE A1 : ALL PERSONS AGED 15 YEARS AND OVER IN NOVEMBER 1983 BY STATE * AREA * SEX * AGE *
 MARITAL STATUS * LABOUR FORCE STATUS, ON 1981 CENSUS BENCHMARKS-Continued

Vic., Extra-metropolitan, Persons

	15-64 years	15-19 years	20-24 years	25-34 years	35-44 years	45-54 years	55-59 years	60-64 years	65-69 years	70 years and over	Total
MARRIED											
EMPLOYED TOTAL.....	307,871	348	21,013	90,772	95,484	63,097	25,981	11,177	5,020	3,561	316,453
FT.....	243,628	348	17,748	72,009	72,957	50,424	21,446	8,696	4,100	3,041	250,769
PT.....	64,243	..	3,265	18,762	22,527	12,672	4,535	2,481	920	521	65,684
UNEMP. TOTAL.....	14,837	230	2,612	5,020	4,408	2,380	187	14,837
FT.....	11,670	..	2,186	3,758	3,572	1,967	187	11,670
PT.....	3,167	230	427	1,262	835	413	3,167
In labour force...	322,708	578	23,625	95,792	99,891	65,477	26,169	11,177	5,020	3,561	331,290
Not in labour force.....	158,096	1,599	8,144	39,524	28,460	29,488	21,710	29,171	25,574	38,086	221,756
Total.....	480,804	2,176	31,770	135,316	128,351	94,965	47,879	40,348	30,594	41,647	553,046
UNEMP. RATE	4.598	39.797	11.058	5.241	4.412	3.635	.716	.000	.000	.000	4.479
PARTIC RATE.....	67.118	26.540	74.365	70.791	77.827	68.949	54.656	27.702	16.410	8.551	59.903
NOT MARRIED											
EMPLOYED TOTAL.....	154,170	47,607	46,606	31,877	9,732	9,248	5,246	3,854	920	1,945	157,036
FT.....	126,445	33,222	41,567	28,794	8,074	7,664	4,421	2,703	920	986	128,352
PT.....	27,725	14,384	5,039	3,083	1,658	1,584	825	1,152	..	959	28,684
UNEMP. TOTAL.....	21,930	9,447	5,395	3,871	1,051	1,772	394	21,930
FT.....	19,340	7,685	5,210	3,621	1,051	1,584	187	19,340
PT.....	2,590	1,762	185	250	..	188	206	2,590
In labour force...	176,100	57,054	52,001	35,748	10,783	11,021	5,640	3,854	920	1,945	178,965
Not in labour force.....	80,474	39,771	6,949	6,846	5,949	6,580	4,592	9,787	12,440	41,584	134,498
Total.....	256,575	96,825	58,949	42,594	16,732	17,601	10,232	13,641	13,360	43,529	313,463
UNEMP. RATE	12.453	16.558	10.375	10.829	9.748	16.081	6.978	.000	.000	.000	12.254
PARTIC RATE.....	68.635	58.924	88.213	83.928	64.446	62.613	55.119	26.254	6.889	4.468	57.093
TOTAL											
EMPLOYED TOTAL.....	462,042	47,954	67,619	122,649	105,216	72,345	31,228	15,031	5,941	5,506	473,489
FT.....	370,074	33,570	59,315	100,803	81,031	58,089	25,867	11,399	5,020	4,027	379,121
PT.....	91,968	14,384	8,304	21,845	24,185	14,257	5,360	3,633	920	1,479	94,368
UNEMP. TOTAL.....	36,767	9,677	8,007	8,891	5,439	4,152	581	36,767
FT.....	31,009	7,685	7,396	7,379	4,623	3,551	375	31,009
PT.....	5,757	1,992	611	1,512	835	601	206	5,757
In labour force...	498,803	57,631	75,626	131,540	110,674	76,498	31,808	15,031	5,941	5,506	510,256
Not in labour force.....	238,570	41,370	15,092	46,370	34,409	36,068	26,303	38,958	38,013	79,670	356,253
Total.....	737,379	99,001	90,719	177,910	145,083	112,566	58,111	53,989	43,954	85,176	866,509
UNEMP. RATE	7.371	16.791	10.588	6.759	4.932	5.428	1.826	.000	.000	.000	7.206
PARTIC RATE.....	67.646	58.213	83.363	73.936	76.283	67.958	54.737	27.841	13.516	6.465	58.886

See footnotes at end of table.

HUR100 TABLE A1 : ALL PERSONS AGED 15 YEARS AND OVER IN NOVEMBER 1983 BY STATE * AREA * SEX * AGE *
 MARITAL STATUS * LABOUR FORCE STATUS, ON 1981 CENSUS BENCHMARKS-Continued

Vic., Total, Males

	15-64 years	15-19 years	20-24 years	25-34 years	35-44 years	45-54 years	55-59 years	60-64 years	65-69 years	70 years and over	Total
MARRIED											
EMPLOYED TOTAL.....	686,258	242	30,009	194,469	211,789	152,021	67,360	30,368	10,159	6,079	702,497
FT.....	660,804	242	29,135	187,910	205,710	148,064	62,373	27,370	7,576	4,058	672,438
PT.....	25,454	..	874	6,559	6,079	3,957	4,988	2,997	2,583	2,022	30,059
UNEMP. TOTAL.....	32,454	..	2,871	6,764	8,101	9,197	2,488	1,033	32,454
FT.....	31,377	..	2,871	8,515	7,673	8,798	2,488	1,033	31,377
PT.....	1,077	250	428	399	1,077
In labour force...	718,712	242	32,880	203,233	219,890	161,218	69,848	31,401	10,159	6,079	734,951
Not in labour force.....	80,955	..	1,076	6,372	7,695	13,443	14,162	38,207	40,856	66,898	188,709
Total.....	799,667	242	33,957	209,605	227,585	174,661	84,009	69,608	51,016	72,977	923,659
UNEMP. RATE	4.516	.000	8.732	4.312	3.684	5.705	3.562	3.290	.000	.000	4.416
PARTIC RATE.....	89.876	100.000	96.830	96.960	96.619	92.303	83.143	45.111	19.914	8.331	79.569
NOT MARRIED											
EMPLOYED TOTAL.....	348,639	78,474	102,490	96,350	30,325	23,118	11,548	6,333	2,648	995	352,282
FT.....	310,088	57,453	95,457	91,585	29,291	21,136	10,294	4,872	2,211	521	312,820
PT.....	38,551	21,021	7,033	4,765	1,035	1,981	1,255	1,461	437	475	39,462
UNEMP. TOTAL.....	56,130	19,665	18,062	9,534	5,079	2,355	815	620	..	214	56,344
FT.....	51,413	16,016	17,649	9,067	5,079	2,167	815	620	51,413
PT.....	4,717	3,649	413	467	..	188	214	4,931
In labour force...	404,768	98,139	120,552	105,883	35,405	25,473	12,363	6,953	2,648	1,210	408,626
Not in labour force.....	129,468	76,912	20,387	7,489	6,287	5,148	4,991	8,253	10,652	32,236	172,357
Total.....	534,236	175,051	140,939	113,372	41,692	30,621	17,355	15,206	13,300	33,446	580,983
UNEMP. RATE	13.867	20.038	14.983	9.004	14.347	9.245	6.589	8.915	.000	17.726	13.789
PARTIC RATE.....	75.766	56.063	85.535	93.395	84.920	83.187	71.239	45.727	19.909	3.617	70.334
TOTAL											
EMPLOYED TOTAL.....	1,034,897	78,716	132,499	290,818	242,115	175,139	78,909	36,701	12,807	7,075	1,054,779
FT.....	970,892	57,695	124,592	279,495	235,001	169,200	72,666	32,242	9,787	4,578	985,257
PT.....	64,005	21,021	7,907	11,323	7,114	5,938	6,242	4,459	3,020	2,496	69,521
UNEMP. TOTAL.....	88,583	19,665	20,933	18,298	13,180	11,552	3,302	1,553	..	214	88,798
FT.....	82,790	16,016	20,520	17,581	12,752	10,965	3,302	1,553	82,790
PT.....	5,793	3,649	413	717	428	587	214	6,008
In labour force...	1,123,480	98,381	153,432	309,116	255,295	186,691	82,211	38,354	12,807	7,289	1,143,577
Not in labour force.....	210,423	76,912	21,464	13,861	13,982	18,591	19,153	46,460	51,509	99,134	361,065
Total.....	1,333,903	175,293	174,896	322,977	269,277	205,282	101,364	84,814	64,316	106,423	1,504,642
UNEMP. RATE	7.885	19.988	13.643	5.919	5.163	6.188	4.017	4.310	.000	2.942	7.765
PARTIC RATE.....	84.225	56.124	87.728	95.708	94.808	90.944	81.105	45.221	19.913	6.849	76.003

See footnotes at end of table.

S.A.,

MARRIED

EMPLOYED TOTAL.....
 FT.....
 PT.....
 UNEMP. TOTAL.....
 FT.....
 PT.....
 In labour force...
 Not in labour
 force.....

Total.....
 UNEMP. RATE

PARTIC RATE.....

NOT MARRIED

EMPLOYED TOTAL.....
 FT.....
 PT.....
 UNEMP. TOTAL.....
 FT.....
 PT.....
 In labour force...
 Not in labour
 force.....

Total.....
 UNEMP. RATE

PARTIC RATE.....

TOTAL

EMPLOYED TOTAL.....
 FT.....
 PT.....
 UNEMP. TOTAL.....
 FT.....
 PT.....
 In labour force...
 Not in labour
 force.....

Total.....
 UNEMP. RATE

PARTIC RATE.....

See footnotes at end of table.

16/01/84 LABOUR FORCE ESTIMATES - NOVEMBER 1983

HUR100R 17 -

HUR100 TABLE A1 : ALL PERSONS AGED 15 YEARS AND OVER IN NOVEMBER 1983 BY STATE * AREA * SEX * AGE *
MARITAL STATUS * LABOUR FORCE STATUS.ON 1981 CENSUS BENCHMARKS-Continued

Vic., Total, Females

	15-64 years	15-19 years	20-24 years	25-34 years	35-44 years	45-54 years	55-59 years	60-64 years	65-69 years	70 years and over	Total
MARRIED											
EMPLOYED TOTAL....	370,629	1,274	32,759	113,453	121,437	77,136	18,888	5,681	1,229	699	372,557
FT.....	205,390	802	24,244	63,110	61,898	42,181	10,092	3,062	489	699	206,578
PT.....	165,239	472	8,514	50,344	59,539	34,955	8,796	2,619	740	..	165,979
UNEMP.TOTAL.....	26,062	420	3,456	9,691	7,804	4,254	226	211	26,062
FT.....	16,568	190	2,570	5,652	5,329	2,601	226	16,568
PT.....	9,493	230	887	4,039	2,475	1,652	..	211	9,493
In labour force...	396,691	1,694	36,215	123,144	129,241	81,389	19,114	5,892	1,229	699	398,619
Not in labour force.....	433,328	2,831	22,170	119,212	94,217	81,835	58,494	54,569	44,332	53,477	531,137
Total.....	830,019	4,525	58,384	242,356	223,458	163,225	77,608	60,462	45,561	54,175	929,755
UNEMP. RATE	6.570	24.779	9.544	7.869	6.038	5.226	1.181	3.583	.000	.000	6.538
PARTIC RATE.....	47.793	37.441	62.028	50.811	57.837	49.863	24.629	9.745	2.699	1.289	42.874
NOT MARRIED											
EMPLOYED TOTAL....	271,817	71,322	88,139	55,821	24,551	17,519	8,384	6,082	991	2,245	275,052
FT.....	217,843	50,136	76,176	47,336	19,780	14,283	6,881	3,252	489	898	219,231
PT.....	53,973	21,186	11,963	8,485	4,770	3,237	1,502	2,830	501	1,347	55,821
UNEMP.TOTAL.....	33,240	15,605	8,051	5,472	2,281	1,413	206	211	33,240
FT.....	27,517	12,195	7,421	4,828	1,855	1,217	27,517
PT.....	5,723	3,410	630	644	426	195	206	211	5,723
In labour force...	305,056	86,927	96,190	61,293	26,832	18,932	8,590	6,293	991	2,245	308,292
Not in labour force.....	191,666	77,814	19,685	23,016	14,193	16,720	14,607	25,631	29,420	110,198	331,284
Total.....	496,722	164,741	115,875	84,309	41,025	35,652	23,197	31,924	30,411	112,443	639,576
UNEMP. RATE	10.896	17.952	8.370	8.928	8.502	7.462	2.401	3.354	.000	.000	10.782
PARTIC RATE.....	61.414	52.766	83.012	72.701	65.404	53.102	37.030	19.712	3.257	1.996	48.203
TOTAL											
EMPLOYED TOTAL....	642,446	72,596	120,898	169,274	145,988	94,655	27,272	11,763	2,220	2,943	647,609
FT.....	423,234	50,938	100,420	110,446	81,679	56,464	16,974	6,314	979	1,596	425,809
PT.....	219,212	21,659	20,478	58,829	64,309	38,191	10,299	5,449	1,241	1,347	221,800
UNEMP.TOTAL.....	59,301	16,025	11,507	15,163	10,085	5,666	432	422	59,301
FT.....	44,085	12,385	9,991	10,481	7,184	3,819	226	44,085
PT.....	15,216	3,640	1,517	4,682	2,901	1,848	206	422	15,216
In labour force...	701,747	88,621	132,405	184,437	156,073	100,321	27,704	12,185	2,220	2,943	706,910
Not in labour force.....	624,994	80,645	41,854	142,228	108,410	98,556	73,101	80,201	73,752	163,675	862,421
Total.....	1,326,741	169,266	174,259	326,665	264,483	198,877	100,805	92,386	75,972	166,618	1,569,331
UNEMP. RATE	8.451	18.082	8.691	8.221	6.462	5.648	1.559	3.465	.000	.000	8.389
PARTIC RATE.....	52.893	52.356	75.982	56.461	59.011	50.444	27.483	13.190	2.922	1.766	45.045

See footnotes at end of table.

16/0

HUR100
MARIT

S.A..

MARRI

EMP

FT.

PT.

UNE

FT.

PT.

In

Not

Tot

UNE

PAR

NOT M

EMP

FT.

PT.

UNE

FT.

PT.

In

Not

Tot

UNE

PAR

See f

16/01/84 LABOUR FORCE ESTIMATES - NOVEMBER 1983 HUR100R 18 -
 HUR100 TABLE A1 : ALL PERSONS AGED 15 YEARS AND OVER IN NOVEMBER 1983 BY STATE * AREA * SEX * AGE *
 MARITAL STATUS * LABOUR FORCE STATUS, ON 1981 CENSUS BENCHMARKS-Continued

Vic., Total, Persons

	15-64 years	15-19 years	20-24 years	25-34 years	35-44 years	45-54 years	55-59 years	60-64 years	65-69 years	70 years and over	Total
MARRIED											
EMPLOYED TOTAL.....	1,056,887	1,516	62,768	307,922	333,227	229,157	86,249	36,049	11,389	6,778	1,075,054
FT.....	866,194	1,044	53,379	251,020	267,608	190,245	72,465	30,432	8,065	4,756	879,016
PT.....	190,693	472	9,388	56,902	65,618	38,911	13,784	5,616	3,323	2,022	196,038
UNEMP. TOTAL.....	58,516	420	6,327	18,455	15,905	13,451	2,713	1,244	58,516
FT.....	47,946	190	5,441	14,167	13,002	11,399	2,713	1,033	47,946
PT.....	10,570	230	887	4,288	2,903	2,051	..	211	10,570
In labour force...	1,115,403	1,936	69,095	326,377	349,132	242,607	88,962	37,293	11,389	6,778	1,133,569
Not in labour force.....	514,283	2,831	23,246	125,584	101,912	95,278	72,655	92,776	85,188	120,374	719,845
Total.....	1,629,686	4,767	92,341	451,962	451,043	337,886	161,617	130,069	96,577	127,152	1,853,415
UNEMP. RATE	5.246	21.683	9.158	5.654	4.556	5.544	3.050	3.336	.000	.000	5.162
PARTIC RATE.....	68.443	40.615	74.826	72.213	77.405	71.802	55.045	28.672	11.793	5.331	61.161
NOT MARRIED											
EMPLOYED TOTAL.....	620,456	149,796	190,629	152,170	54,876	40,637	19,932	12,415	3,639	3,240	627,334
FT.....	527,932	107,588	171,633	138,921	49,071	35,419	17,175	8,124	2,700	1,418	532,050
PT.....	92,524	42,208	18,996	13,250	5,805	5,218	2,757	4,291	938	1,821	95,284
UNEMP. TOTAL.....	89,369	35,270	26,113	15,006	7,361	3,768	1,021	831	..	214	89,584
FT.....	78,929	28,211	25,070	13,895	6,934	3,384	815	620	78,929
PT.....	10,440	7,059	1,043	1,111	426	383	206	211	..	214	10,654
In labour force...	709,825	185,066	216,742	167,176	62,237	44,405	20,953	13,246	3,639	3,454	716,918
Not in labour force.....	321,134	154,726	40,072	30,504	20,480	21,869	19,599	33,884	40,072	142,434	503,641
Total.....	1,030,959	339,792	256,814	197,680	82,717	66,273	40,552	47,131	43,711	145,889	1,220,558
UNEMP. RATE	12.590	19.058	12.048	8.976	11.827	8.485	4.872	6.273	.000	6.208	12.496
PARTIC RATE.....	68.851	54.464	84.397	84.569	75.241	67.002	51.670	28.106	8.324	2.368	58.737
TOTAL											
EMPLOYED TOTAL.....	1,677,343	151,312	253,397	460,093	388,103	269,793	106,181	48,464	15,027	10,018	1,702,388
FT.....	1,394,126	108,632	225,012	389,941	316,680	225,664	89,640	38,557	10,766	6,175	1,411,066
PT.....	283,217	42,680	28,384	70,152	71,423	44,129	16,541	9,907	4,261	3,843	291,321
UNEMP. TOTAL.....	147,885	35,690	32,441	33,461	23,266	17,219	3,734	2,075	..	214	148,099
FT.....	126,875	28,401	30,511	28,062	19,937	14,784	3,528	1,653	126,875
PT.....	21,009	7,289	1,930	5,399	3,329	2,435	206	422	..	214	21,224
In labour force...	1,825,227	187,002	285,837	493,553	411,368	287,012	109,915	50,539	15,027	10,232	1,850,487
Not in labour force.....	835,417	157,557	63,318	156,089	122,392	117,147	92,254	126,661	125,261	262,809	1,223,486
Total.....	2,660,644	344,559	349,155	649,642	533,760	404,159	202,169	177,200	140,288	273,041	3,073,973
UNEMP. RATE	8.102	19.085	11.349	6.780	5.656	5.999	3.397	4.106	.000	2.096	8.003
PARTIC RATE.....	68.601	54.273	81.865	75.973	77.070	71.015	54.368	28.521	10.712	3.747	60.199

See footnotes at end of table.

16/0
 HUR10
 MARIT
 S.A.,

MARRI
 EMP
 FT.
 PT.
 UNE
 FT.
 PT.
 In
 Not
 Tot
 UNE
 PAR
 NOT M
 EMP
 FT.
 PT.
 UNE
 FT.
 PT.
 In
 Not
 Tot
 UNE
 PAR
 TOTAL
 EMP
 FT.
 PT.
 UNE
 FT.
 PT.
 In
 Not
 Tot
 UNE
 PAR

See f

HUR100 TABLE A1 : ALL PERSONS AGED 15 YEARS AND OVER IN NOVEMBER 1983 BY STATE * AREA * SEX * AGE *
 MARITAL STATUS * LABOUR FORCE STATUS, ON 1981 CENSUS BENCHMARKS-Continued

Qld. Metropolitan, Males

	15-64 years	15-19 years	20-24 years	25-34 years	35-44 years	45-54 years	55-59 years	60-64 years	65-69 years	70 years and over	Total
MARRIED											
EMPLOYED TOTAL....	191,511	133	11,484	57,428	58,876	38,898	16,097	8,595	1,221	274	193,005
FT.....	185,345	133	11,174	56,469	57,945	37,102	15,054	7,467	1,068	274	186,687
PT.....	6,165	..	309	958	931	1,796	1,043	1,127	153	..	6,318
UNEMP. TOTAL.....	11,187	253	1,083	4,409	2,016	1,686	894	845	11,187
FT.....	11,187	253	1,083	4,409	2,016	1,686	894	845	11,187
PT.....
In labour force...	202,698	386	12,567	61,837	60,892	40,584	16,992	9,440	1,221	274	204,193
Not in labour force.....	21,879	..	342	1,425	2,942	3,267	4,322	9,581	13,123	15,486	50,488
Total.....	224,577	386	12,910	63,261	63,834	43,851	21,314	19,021	14,344	15,759	254,680
UNEMP. RATE	5.519	65.531	8.621	7.130	3.311	4.154	5.263	8.955	.000	.000	5.479
PARTIC RATE.....	90.258	100.000	97.347	97.748	95.391	92.550	79.720	49.630	8.511	1.737	89.176
NOT MARRIED											
EMPLOYED TOTAL....	96,250	23,897	27,943	24,706	8,678	7,374	2,385	1,268	153	137	96,539
FT.....	86,530	17,876	26,409	22,832	8,524	7,237	2,385	1,268	153	..	86,683
PT.....	9,719	6,021	1,534	1,874	154	137	137	9,856
UNEMP. TOTAL.....	16,112	5,708	5,542	1,704	1,703	709	745	16,112
FT.....	14,871	4,468	5,542	1,704	1,703	709	745	14,871
PT.....	1,241	1,241	1,241
In labour force...	112,362	29,605	33,485	26,410	10,381	8,083	3,130	1,268	153	137	112,651
Not in labour force.....	36,600	19,617	3,784	3,473	2,316	2,148	2,385	2,877	3,204	12,514	52,318
Total.....	148,962	49,222	37,269	29,883	12,697	10,231	5,515	4,145	3,357	12,651	164,970
UNEMP. RATE	14.340	19.282	16.551	6.453	16.407	8.771	23.810	.000	.000	.000	14.303
PARTIC RATE.....	75.430	60.146	89.847	88.378	81.760	79.004	56.757	30.591	4.545	1.082	68.286
TOTAL											
EMPLOYED TOTAL....	287,760	24,030	39,427	82,133	67,554	46,272	18,482	9,863	1,373	411	289,544
FT.....	271,876	18,009	37,583	79,301	66,469	44,339	17,439	8,736	1,221	274	273,370
PT.....	15,885	6,021	1,844	2,832	1,085	1,933	1,043	1,127	153	137	16,174
UNEMP. TOTAL.....	27,299	5,961	6,626	6,113	3,719	2,395	1,640	845	27,299
FT.....	26,059	4,721	6,626	6,113	3,719	2,395	1,640	845	26,059
PT.....	1,241	1,241	1,241
In labour force...	315,060	29,991	46,053	88,246	71,273	48,667	20,122	10,708	1,373	411	316,844
Not in labour force.....	58,479	19,617	4,126	4,898	5,258	5,415	6,707	12,458	16,328	27,999	102,806
Total.....	373,539	49,608	50,179	93,144	76,531	54,082	26,829	23,166	17,701	28,410	419,650
UNEMP. RATE	8.665	19.877	14.387	6.927	5.218	4.921	8.148	7.895	.000	.000	8.616
PARTIC RATE.....	84.345	60.456	91.776	94.742	93.130	89.988	75.000	46.223	7.759	1.445	75.502

See footnotes at end of table.

HUR100
MARIT

S.A.

MARRI

EMP

FT.

PT.

UNE

FT.

PT.

In

Not

Tot

UNE

PAR

NOT M

EMP

FT.

PT.

UNE

FT.

PT.

In

Not

Tot

UNE

PAR

TOTAL

EMP

FT.

PT.

UNE

FT.

PT.

In

Not

Tot

UNE

PAR

See f

16/01/84 LABOUR FORCE ESTIMATES - NOVEMBER 1983

HUR100R 20 -

HUR100 TABLE A1 : ALL PERSONS AGED 15 YEARS AND OVER IN NOVEMBER 1983 BY STATE * AREA * SEX * AGE *
 MARITAL STATUS * LABOUR FORCE STATUS, ON 1981 CENSUS BENCHMARKS-Continued

Qld, Metropolitan, Females

	15-64 years	15-19 years	20-24 years	25-34 years	35-44 years	45-54 years	55-59 years	60-64 years	65-69 years	70 years and over	Total
MARRIED											
EMPLOYED TOTAL.....	97,972	902	13,453	29,951	29,207	18,222	4,818	1,417	315	..	98,287
FT.....	54,884	902	11,185	13,945	14,976	11,114	2,336	425	157	..	55,041
PT.....	43,088	..	2,269	16,007	14,231	7,108	2,482	992	157	..	43,246
UNEMP. TOTAL.....	7,436	193	1,816	2,303	1,910	776	438	7,436
FT.....	4,605	193	886	1,524	1,089	621	292	4,605
PT.....	2,831	..	930	778	822	155	146	2,831
In labour force...	105,408	1,095	15,270	32,254	31,118	18,998	5,256	1,417	315	..	105,723
Not in labour force.....	127,924	1,950	9,141	38,806	28,000	21,276	13,871	14,879	12,146	10,318	150,388
Total.....	233,332	3,045	24,411	71,060	59,117	40,275	19,127	16,296	12,460	10,318	256,110
UNEMP. RATE	7.055	17.590	11.894	7.139	6.139	4.086	8.333	.000	.000	(1)	7.034
PARTIC RATE.....	45.175	35.957	62.552	45.390	52.637	47.172	27.481	8.696	2.527	.000	41.280
NOT MARRIED											
EMPLOYED TOTAL.....	84,334	25,627	20,486	16,052	10,292	8,842	2,044	992	315	..	84,649
FT.....	62,808	15,989	16,866	12,695	7,963	6,842	1,460	992	62,808
PT.....	21,527	9,638	3,620	3,357	2,329	1,999	584	..	315	..	21,842
UNEMP. TOTAL.....	12,054	7,207	1,848	1,265	825	617	292	12,054
FT.....	8,411	4,939	1,527	486	550	617	292	8,411
PT.....	3,643	2,268	321	778	275	3,643
In labour force...	96,388	32,834	22,334	17,316	11,117	9,458	2,336	992	315	..	96,703
Not in labour force.....	49,672	13,525	5,494	7,330	5,417	3,992	5,694	8,219	8,818	36,554	95,043
Total.....	146,060	46,360	27,828	24,646	16,535	13,450	8,031	9,211	9,133	36,554	191,746
UNEMP. RATE	12.506	21.950	8.275	7.303	7.424	6.521	12.500	.000	.000	(1)	12.465
PARTIC RATE.....	65.992	70.826	80.256	70.260	67.235	70.320	29.091	10.769	3.448	.000	50.433
TOTAL											
EMPLOYED TOTAL.....	182,306	26,530	33,939	46,003	39,499	27,064	6,863	2,409	630	..	182,936
FT.....	117,691	16,892	28,051	26,640	22,939	17,957	3,796	1,417	157	..	117,849
PT.....	64,615	9,638	5,888	19,364	16,560	9,107	3,066	992	472	..	65,087
UNEMP. TOTAL.....	19,490	7,400	3,664	3,567	2,736	1,393	730	19,490
FT.....	13,016	5,132	2,413	2,011	1,639	1,238	584	13,016
PT.....	6,474	2,268	1,251	1,557	1,097	155	146	6,474
In labour force...	201,796	33,930	37,603	49,570	42,235	28,457	7,593	2,409	630	..	202,426
Not in labour force.....	177,596	15,475	14,636	46,136	33,417	25,268	19,565	23,098	20,963	46,872	245,431
Total.....	379,392	49,405	52,239	95,706	75,652	53,725	27,158	25,507	21,593	46,872	447,857
UNEMP. RATE	9.658	21.809	9.744	7.196	6.478	4.895	9.615	.000	.000	(1)	9.628
PARTIC RATE.....	53.189	68.676	71.983	51.795	55.827	52.967	27.957	9.444	2.917	.000	45.199

See footnotes at end of table.

16/0

HUR10
MARI

S.A.

MARRI

EMP

FT.

PT.

UNE

FT.

PT.

In

Not

Tot

UNE

PAR

NOT M

EMP

FT.

PT.

UNE

FT.

PT.

In

Not

Tot

UNE

PAR

TOTAL

EMP

FT.

PT.

UNE

FT.

PT.

In

Not

Tot

UNE

PAR

See f

HUR100 TABLE A1 : ALL PERSONS AGED 15 YEARS AND OVER IN NOVEMBER 1983 BY STATE * AREA * SEX * AGE *
 MARITAL STATUS * LABOUR FORCE STATUS, ON 1981 CENSUS BENCHMARKS-Continued

Old, Metropolitan, Persons

	15-64 years	15-19 years	20-24 years	25-34 years	35-44 years	45-54 years	55-59 years	60-64 years	65-69 years	70 years and over	Total
MARRIED											
EMPLOYED TOTAL.....	289,483	1,035	24,937	87,379	88,083	57,120	20,916	10,012	1,536	274	291,292
FT.....	240,229	1,035	22,359	70,414	72,921	48,217	17,390	7,893	1,226	274	241,729
PT.....	49,253	..	2,578	16,965	15,162	8,904	3,526	2,119	310	..	49,564
UNEMP. TOTAL.....	18,623	445	2,906	6,712	3,927	2,462	1,332	845	18,623
FT.....	15,792	445	1,970	5,933	3,105	2,307	1,186	845	15,792
PT.....	2,831	..	930	778	822	155	146	2,831
In labour force...	308,106	1,481	27,837	94,091	92,010	59,583	22,248	10,857	1,536	274	309,915
Not in labour force.....	149,803	1,950	9,484	40,230	30,942	24,543	18,193	24,460	25,269	25,804	200,875
Total.....	457,909	3,431	37,320	134,321	122,952	84,126	40,442	35,317	26,804	26,078	510,791
UNEEMP. RATE	6.044	30.080	10.416	7.133	4.258	4.132	5.989	7.786	.000	.000	6.009
PARTIC RATE.....	67.285	43.158	74.588	70.049	74.334	70.826	55.013	30.742	5.729	1.050	60.674
NOT MARRIED											
EMPLOYED TOTAL.....	180,584	49,524	48,429	40,758	18,969	16,215	4,429	2,260	468	137	181,188
FT.....	149,338	33,865	43,275	35,527	16,487	14,080	3,845	2,260	153	..	149,490
PT.....	31,246	15,659	5,154	5,231	2,483	2,136	584	..	315	137	31,698
UNEMP. TOTAL.....	28,166	12,916	7,390	2,969	2,528	1,326	1,037	28,166
FT.....	23,282	9,407	7,069	2,190	2,253	1,326	1,037	23,282
PT.....	4,884	3,509	321	778	275	4,884
In labour force...	208,750	62,440	55,819	43,726	21,498	17,541	5,466	2,260	468	137	209,354
Not in labour force.....	86,272	33,142	9,278	10,803	7,733	6,140	8,079	11,096	12,022	49,067	147,362
Total.....	295,022	95,582	65,098	54,529	29,231	23,681	13,545	13,356	12,490	49,204	356,716
UNEEMP. RATE	13.493	20.685	13.240	6.789	11.762	7.558	18.976	.000	.000	.000	13.454
PARTIC RATE.....	70.757	65.326	85.747	80.189	73.544	74.072	40.355	16.921	3.743	.278	58.689
TOTAL											
EMPLOYED TOTAL.....	470,067	50,559	73,366	128,137	107,053	73,336	25,345	12,272	2,003	411	472,480
FT.....	389,567	34,900	65,634	105,941	89,408	62,296	21,235	10,153	1,378	274	391,219
PT.....	80,500	15,659	7,732	22,196	17,645	11,040	4,110	2,119	625	137	81,261
UNEMP. TOTAL.....	46,789	13,361	10,290	9,680	6,455	3,788	2,370	845	46,789
FT.....	39,075	9,852	9,039	8,124	5,359	3,633	2,224	845	39,075
PT.....	7,715	3,509	1,251	1,557	1,097	155	146	7,715
In labour force...	516,856	63,920	83,656	137,817	113,508	77,124	27,714	13,117	2,003	411	519,270
Not in labour force.....	236,075	35,093	18,762	51,033	38,675	30,683	26,273	35,556	37,291	74,871	348,237
Total.....	752,931	99,013	102,418	188,850	152,183	107,807	53,987	48,673	39,294	75,282	867,507
UNEEMP. RATE	9.053	20.903	12.300	7.024	5.687	4.912	8.550	6.445	.000	.000	9.011
PARTIC RATE.....	68.646	64.558	81.681	72.977	74.586	71.539	51.335	26.949	5.098	.545	59.858

See footnotes at end of table.

HUR100 TABLE A1 : ALL PERSONS AGED 15 YEARS AND OVER IN NOVEMBER 1983 BY STATE * AREA * SEX * AGE *
 MARITAL STATUS * LABOUR FORCE STATUS, ON 1981 CENSUS BENCHMARKS-Continued

Old, Extra-metropolitan, Males

	15-64 years	15-19 years	20-24 years	25-34 years	35-44 years	45-54 years	55-59 years	60-64 years	65-69 years	70 years and over	Total
MARRIED											
EMPLOYED TOTAL.....	233,560	448	14,989	72,580	68,824	48,374	18,222	10,124	3,170	2,173	238,903
FT.....	225,925	448	14,286	70,715	67,520	46,979	17,080	8,896	2,450	1,086	229,461
PT.....	7,635	..	703	1,865	1,304	1,395	1,142	1,227	721	1,086	9,442
UNEMP. TOTAL.....	13,939	..	1,076	4,239	3,908	2,807	1,142	767	13,939
FT.....	13,786	..	1,076	4,239	3,908	2,807	1,142	614	13,786
PT.....	153	153	153
In labour force...	247,499	448	16,065	76,820	72,732	51,181	19,364	10,890	3,170	2,173	252,842
Not in labour force.....	30,921	..	356	1,575	4,398	4,538	5,988	14,067	15,275	21,882	68,078
Total.....	278,421	448	16,421	78,394	77,129	55,719	25,352	24,958	18,446	24,054	320,920
UNEMP. RATE.....	5.632	.000	6.697	5.519	5.373	5.484	5.897	7.042	.000	.000	5.513
PARTIC RATE.....	88.894	100.000	97.833	97.991	94.298	91.856	76.380	43.636	17.188	9.032	78.787
NOT MARRIED											
EMPLOYED TOTAL.....	112,661	32,048	33,534	23,617	11,735	6,144	3,589	1,994	1,153	776	114,590
FT.....	100,457	25,231	31,672	22,034	10,918	5,825	2,936	1,841	1,009	310	101,776
PT.....	12,204	6,818	1,862	1,583	817	319	652	153	144	466	12,814
UNEMP. TOTAL.....	16,654	4,621	5,991	3,659	650	1,406	326	16,654
FT.....	15,927	4,055	5,991	3,498	650	1,406	326	15,927
PT.....	727	566	..	162	727
In labour force...	129,315	36,669	39,525	27,276	12,386	7,550	3,915	1,994	1,153	776	131,244
Not in labour force.....	29,088	19,505	1,865	2,511	817	1,867	1,142	1,380	3,603	12,215	44,905
Total.....	158,403	56,174	41,390	29,788	13,203	9,417	5,057	3,375	4,755	12,991	176,150
UNEMP. RATE.....	12.879	12.602	15.158	13.415	5.250	18.627	8.333	.000	.000	.000	12.690
PARTIC RATE.....	81.637	65.278	95.495	91.569	93.810	80.171	77.419	59.091	24.242	5.973	74.507
TOTAL											
EMPLOYED TOTAL.....	346,221	32,496	48,523	96,197	80,559	54,518	21,811	12,118	4,323	2,949	353,493
FT.....	326,382	25,679	45,959	92,749	78,438	52,804	20,017	10,737	3,459	1,397	331,237
PT.....	19,839	6,818	2,564	3,448	2,121	1,714	1,794	1,380	865	1,552	22,256
UNEMP. TOTAL.....	30,593	4,621	7,067	7,899	4,558	4,213	1,468	767	30,593
FT.....	29,713	4,055	7,067	7,737	4,558	4,213	1,468	614	29,713
PT.....	881	566	..	162	153	881
In labour force...	376,815	37,117	55,590	104,096	85,117	58,731	23,279	12,884	4,323	2,949	384,087
Not in labour force.....	60,009	19,505	2,221	4,086	5,215	6,405	7,130	15,448	18,878	34,096	112,983
Total.....	436,824	56,622	57,811	108,182	90,332	65,136	30,409	28,332	23,201	37,045	497,070
UNEMP. RATE.....	8.119	12.450	12.713	7.588	5.355	7.174	6.306	5.952	.000	.000	7.965
PARTIC RATE.....	86.262	65.553	96.159	96.223	94.227	90.166	76.553	45.477	18.634	7.959	77.270

See footnotes at end of table.

HUR100 TABLE A1 : ALL PERSONS AGED 15 YEARS AND OVER IN NOVEMBER 1983 BY STATE * AREA * SEX * AGE *
 MARITAL STATUS * LABOUR FORCE STATUS, ON 1981 CENSUS BENCHMARKS-Continued

Qld. Extra-metropolitan, Females

	15-64 years	15-19 years	20-24 years	25-34 years	35-44 years	45-54 years	55-59 years	60-64 years	65-69 years	70 years and over	Total
MARRIED											
EMPLOYED TOTAL.....	110,071	1,588	12,387	32,572	36,268	20,204	5,129	1,922	939	301	111,311
FT.....	56,804	1,054	8,486	14,054	17,792	11,506	2,813	1,098	157	..	56,960
PT.....	53,267	534	3,901	18,517	18,476	8,698	2,316	824	783	301	54,350
UNEMP. TOTAL.....	6,783	155	1,303	2,555	1,865	768	..	137	6,783
FT.....	3,618	..	713	1,204	932	768	3,618
PT.....	3,165	155	590	1,351	932	137	3,165
In labour force....	116,854	1,743	13,690	35,127	38,133	20,972	5,129	2,059	939	301	118,094
Not in labour force.....	164,599	2,334	13,949	50,206	33,264	27,052	19,642	18,122	14,511	14,455	193,565
Total.....	281,453	4,077	27,639	85,333	71,398	48,024	24,771	20,181	15,450	14,756	311,659
UNEMP. RATE	5.805	8.870	9.519	7.274	4.890	5.661	.000	6.667	.000	.000	5.744
PARTIC RATE.....	41.518	42.755	49.533	41.164	53.410	43.642	20.707	10.204	6.078	2.041	37.892
NOT MARRIED											
EMPLOYED TOTAL.....	70,770	24,227	21,087	10,025	6,660	5,730	1,393	1,647	157	301	71,228
FT.....	53,535	17,642	17,251	7,830	4,560	4,504	1,062	686	157	151	53,843
PT.....	17,235	6,586	3,836	2,195	2,100	1,226	331	961	..	151	17,385
UNEMP. TOTAL.....	11,659	6,067	2,275	1,791	1,056	470	11,659
FT.....	9,463	5,059	2,135	1,339	461	470	9,463
PT.....	2,196	1,008	140	452	595	2,196
In labour force....	82,429	30,295	23,362	11,816	7,716	6,200	1,393	1,647	157	301	82,887
Not in labour force.....	50,277	20,274	4,259	5,060	5,684	5,707	2,978	6,315	9,078	30,436	89,791
Total.....	132,706	50,568	27,620	16,876	13,400	11,907	4,372	7,963	9,234	30,737	172,677
UNEMP. RATE	14.144	20.027	9.738	15.159	13.682	7.579	.000	.000	.000	.000	14.066
PARTIC RATE.....	62.114	59.908	84.581	70.018	57.583	52.069	31.870	20.690	1.695	.980	48.001
TOTAL											
EMPLOYED TOTAL.....	180,841	25,816	33,474	42,597	42,929	25,934	6,523	3,569	1,096	602	182,539
FT.....	110,339	18,696	25,737	21,884	22,352	16,010	3,875	1,785	313	151	110,803
PT.....	70,502	7,120	7,737	20,712	20,577	9,924	2,647	1,785	783	452	71,736
UNEMP. TOTAL.....	18,442	6,222	3,578	4,346	2,921	1,238	..	137	18,442
FT.....	13,081	5,059	2,848	2,543	1,393	1,238	13,081
PT.....	5,361	1,163	730	1,803	1,528	137	5,361
In labour force....	199,283	32,037	37,052	46,943	45,850	27,172	6,523	3,707	1,096	602	200,981
Not in labour force.....	214,876	22,608	18,207	55,266	38,948	32,789	22,620	24,437	23,588	44,891	283,355
Total.....	414,159	54,645	55,259	102,209	84,798	59,961	29,143	28,144	24,684	45,493	484,336
UNEMP. RATE	9.254	19.420	9.657	9.259	6.370	4.555	.000	3.704	.000	.000	9.176
PARTIC RATE.....	48.117	58.628	67.051	45.929	54.069	45.315	22.381	13.171	4.439	1.324	41.496

See footnotes at end of table.

HUR100 TABLE A1 : ALL PERSONS AGED 15 YEARS AND OVER IN NOVEMBER 1983 BY STATE * AREA * SEX * AGE *
 MARITAL STATUS * LABOUR FORCE STATUS, ON 1981 CENSUS BENCHMARKS-Continued

Qld, Extra-metropolitan, Persons

	15-64 years	15-19 years	20-24 years	25-34 years	35-44 years	45-54 years	55-59 years	60-64 years	65-69 years	70 years and over	Total
MARRIED											
EMPLOYED TOTAL.....	343,631	2,036	27,376	105,152	105,092	68,578	23,352	12,046	4,109	2,474	350,214
FT.....	282,729	1,502	22,773	84,770	85,312	58,485	19,893	9,995	2,606	1,086	286,422
PT.....	60,902	534	4,603	20,382	19,780	10,093	3,458	2,051	1,503	1,387	63,792
UNEMP. TOTAL.....	20,722	155	2,379	6,795	5,773	3,575	1,142	904	20,722
FT.....	17,403	..	1,789	5,444	4,840	3,575	1,142	614	17,403
PT.....	3,319	155	590	1,351	932	291	3,319
In labour force...	364,353	2,191	29,755	111,946	110,865	72,152	24,493	12,950	4,109	2,474	370,936
Not in labour force.....	195,520	2,334	14,304	51,781	37,662	31,620	25,630	32,189	29,786	36,337	261,643
Total.....	559,873	4,524	44,060	163,727	148,527	103,773	50,124	45,139	33,895	38,810	632,579
UNEMP. RATE	5.687	7.057	7.996	6.069	5.207	4.954	4.662	6.983	.000	.000	5.586
PARTIC RATE.....	65.078	48.422	67.534	68.374	74.643	69.529	48.866	28.789	12.124	6.374	58.639
NOT MARRIED											
EMPLOYED TOTAL.....	183,431	56,276	54,621	33,642	18,396	11,874	4,982	3,641	1,309	1,077	185,813
FT.....	153,992	42,873	48,923	29,864	15,478	10,329	3,998	2,527	1,165	461	155,618
PT.....	29,439	13,403	5,698	3,778	2,917	1,545	983	1,114	144	616	30,199
UNEMP. TOTAL.....	28,313	10,688	8,266	5,450	1,706	1,876	326	28,313
FT.....	25,390	9,114	8,126	4,836	1,111	1,876	326	25,390
PT.....	2,923	1,574	140	614	595	2,923
In labour force...	211,745	66,964	62,887	39,093	20,102	13,750	5,308	3,641	1,309	1,077	214,131
Not in labour force.....	79,365	39,779	6,123	7,571	6,501	7,574	4,120	7,696	12,681	42,650	134,696
Total.....	291,110	106,743	69,010	46,664	26,603	21,324	9,428	11,337	13,990	43,728	348,827
UNEMP. RATE	13.371	15.961	13.145	13.942	8.487	13.645	6.146	.000	.000	.000	13.222
PARTIC RATE.....	72.737	62.734	91.127	83.775	75.562	64.480	56.300	32.120	9.359	2.463	61.386
TOTAL											
EMPLOYED TOTAL.....	527,062	58,312	81,997	138,794	123,488	80,451	28,333	15,687	5,419	3,551	536,032
FT.....	436,721	44,375	71,696	114,634	100,790	68,813	23,892	12,522	3,772	1,547	442,040
PT.....	90,341	13,937	10,301	24,160	22,698	11,638	4,442	3,165	1,647	2,004	93,992
UNEMP. TOTAL.....	49,035	10,843	10,645	12,245	7,479	5,451	1,468	904	49,035
FT.....	42,794	9,114	9,916	10,280	5,951	5,451	1,468	614	42,794
PT.....	6,242	1,729	730	1,965	1,528	291	6,242
In labour force...	576,098	69,155	92,642	151,039	130,967	85,902	29,802	16,591	5,419	3,551	585,067
Not in labour force.....	274,885	42,112	20,428	59,352	44,163	39,195	29,750	39,885	42,466	78,987	396,339
Total.....	850,983	111,267	113,070	210,391	175,130	125,097	59,552	56,476	47,885	82,538	981,406
UNEMP. RATE	8.512	15.679	11.491	8.107	5.711	6.345	4.926	5.450	.000	.000	8.381
PARTIC RATE.....	67.698	62.152	81.933	71.790	74.783	68.669	50.043	29.377	11.316	4.302	59.615

See footnotes at end of table.

HUR100 TABLE A1 : ALL PERSONS AGED 15 YEARS AND OVER IN NOVEMBER 1983 BY STATE * AREA * SEX * AGE *
 MARITAL STATUS * LABOUR FORCE STATUS, ON 1981 CENSUS BENCHMARKS-Continued

Old. Total. Males

	15-64 years	15-19 years	20-24 years	25-34 years	35-44 years	45-54 years	55-59 years	60-64 years	65-69 years	70 years and over	Total
MARRIED											
EMPLOYED TOTAL.....	425,071	581	26,473	130,008	127,700	87,272	34,320	18,718	4,391	2,446	431,909
FT.....	411,271	581	25,461	127,185	125,465	84,081	32,134	16,364	3,518	1,360	416,149
PT.....	13,800	..	1,012	2,823	2,235	3,191	2,185	2,354	873	1,086	15,760
UNEMP. TOTAL.....	25,126	253	2,159	8,649	5,924	4,493	2,036	1,612	25,126
FT.....	24,973	253	2,159	8,649	5,924	4,493	2,036	1,459	24,973
PT.....	153	153	153
In labour force...	450,197	834	28,632	138,656	133,624	91,765	36,356	20,330	4,391	2,446	457,035
Not in labour force.....	52,800	..	698	2,999	7,340	7,805	10,311	23,648	28,398	37,367	118,566
Total.....	502,998	834	29,330	141,656	140,964	99,570	46,666	43,978	32,789	39,813	575,601
UNEMP. RATE	5.581	30.325	7.542	6.237	4.434	4.896	5.601	7.930	.000	.000	5.498
PARTIC RATE.....	89.503	100.000	97.619	97.883	94.793	92.162	77.906	46.228	13.392	6.145	79.401
NOT MARRIED											
EMPLOYED TOTAL.....	208,911	55,945	61,477	48,323	20,413	13,518	5,973	3,262	1,305	913	211,129
FT.....	186,987	43,106	58,081	44,866	19,442	13,062	5,321	3,109	1,161	310	188,459
PT.....	21,924	12,839	3,396	3,457	971	455	652	153	144	602	22,670
UNEMP. TOTAL.....	32,767	10,329	11,534	5,363	2,353	2,115	1,071	32,767
FT.....	30,799	8,523	11,534	5,202	2,353	2,115	1,071	30,799
PT.....	1,968	1,806	..	162	1,968
In labour force...	241,677	66,274	73,011	53,686	22,766	15,633	7,045	3,262	1,305	913	243,895
Not in labour force.....	65,688	39,122	5,649	5,984	3,133	4,016	3,527	4,258	6,807	24,729	97,224
Total.....	307,365	105,396	78,660	59,670	25,899	19,648	10,572	7,520	8,113	25,642	341,119
UNEMP. RATE	13.558	15.586	15.797	9.990	10.337	13.531	15.209	.000	.000	.000	13.435
PARTIC RATE.....	78.629	62.881	92.819	89.971	87.903	79.563	66.640	43.381	16.092	3.560	71.499
TOTAL											
EMPLOYED TOTAL.....	633,982	56,526	87,950	178,331	148,113	100,790	40,293	21,980	5,697	3,359	643,038
FT.....	598,258	43,687	83,542	172,051	144,907	97,143	37,455	19,473	4,679	1,670	604,607
PT.....	35,724	12,839	4,408	6,280	3,206	3,646	2,838	2,508	1,017	1,689	38,430
UNEMP. TOTAL.....	57,893	10,582	13,693	14,012	8,278	6,608	3,108	1,612	57,893
FT.....	55,771	8,776	13,693	13,850	8,278	6,608	3,108	1,459	55,771
PT.....	2,121	1,806	..	162	153	2,121
In labour force...	691,875	67,108	101,643	192,342	156,390	107,398	43,401	23,593	5,697	3,359	700,930
Not in labour force.....	118,488	39,122	6,347	8,984	10,473	11,820	13,837	27,906	35,205	62,096	215,790
Total.....	810,363	106,230	107,990	201,326	166,863	119,218	57,238	51,498	40,902	65,455	916,720
UNEMP. RATE	8.368	15.769	13.472	7.285	5.293	6.153	7.160	6.834	.000	.000	8.259
PARTIC RATE.....	85.378	63.172	94.123	95.538	93.724	90.085	75.825	45.812	13.927	5.132	76.461

See footnotes at end of table.

HUR100 TABLE A1 : ALL PERSONS AGED 15 YEARS AND OVER IN NOVEMBER 1983 BY STATE * AREA * SEX * AGE *
 MARITAL STATUS * LABOUR FORCE STATUS, ON 1981 CENSUS BENCHMARKS-Continued

Old. Total. Females

	15-64 years	15-19 years	20-24 years	25-34 years	35-44 years	45-54 years	55-59 years	60-64 years	65-69 years	70 years and over	Total
MARRIED											
EMPLOYED TOTAL....	208,042	2,491	25,840	62,523	65,475	38,426	9,948	3,339	1,254	301	209,598
FT.....	111,688	1,957	19,671	27,999	32,768	22,620	5,149	1,523	314	..	112,002
PT.....	96,355	534	6,169	34,524	32,707	15,806	4,799	1,816	940	301	97,596
UNEMP. TOTAL.....	14,219	347	3,119	4,858	3,775	1,544	438	137	14,219
FT.....	8,223	193	1,599	2,729	2,021	1,389	292	8,223
PT.....	5,996	155	1,520	2,129	1,754	155	146	137	5,996
In labour force...	222,261	2,838	28,960	67,381	69,251	39,970	10,386	3,476	1,254	301	223,817
Not in labour force.....	292,523	4,284	23,090	89,012	61,264	48,359	33,513	33,001	26,656	24,774	343,952
Total.....	514,784	7,122	52,050	156,393	130,515	88,329	43,899	36,477	27,910	25,075	567,769
UNEMP. RATE	6.397	12.235	10.771	7.209	5.452	3.863	4.218	3.949	.000	.000	6.353
PARTIC RATE.....	43.176	39.848	55.639	43.084	53.050	45.252	23.658	9.530	4.493	1.201	39.420
NOT MARRIED											
EMPLOYED TOTAL....	155,105	49,855	41,572	26,077	16,952	14,572	3,437	2,639	471	301	155,877
FT.....	116,343	33,631	34,117	20,525	12,523	11,346	2,522	1,678	157	151	116,650
PT.....	38,762	16,224	7,456	5,552	4,429	3,225	915	961	315	151	39,227
UNEMP. TOTAL.....	23,713	13,274	4,123	3,056	1,881	1,087	292	23,713
FT.....	17,874	9,998	3,662	1,825	1,011	1,087	292	17,874
PT.....	5,839	3,277	461	1,231	870	5,839
In labour force...	178,817	63,129	45,695	29,133	18,833	15,658	3,729	2,639	471	301	179,590
Not in labour force.....	99,949	33,799	9,753	12,390	11,102	9,699	8,673	14,534	17,896	66,989	184,834
Total.....	278,767	96,928	55,448	41,522	29,935	25,357	12,402	17,174	18,367	67,290	364,424
UNEMP. RATE	13.261	21.027	9.023	10.489	9.988	6.940	7.830	.000	.000	.000	13.204
PARTIC RATE.....	64.146	65.130	82.411	70.162	62.914	61.750	30.070	15.369	2.567	.448	49.281
TOTAL											
EMPLOYED TOTAL....	363,147	52,346	67,413	88,600	82,428	52,998	13,385	5,978	1,725	602	365,475
FT.....	228,031	35,588	53,788	48,524	45,291	33,966	7,671	3,202	470	151	228,652
PT.....	135,116	16,758	13,625	40,076	37,136	19,031	5,714	2,777	1,255	452	136,823
UNEMP. TOTAL.....	37,932	13,621	7,242	7,914	5,656	2,631	730	137	37,932
FT.....	26,097	10,190	5,261	4,554	3,032	2,475	584	26,097
PT.....	11,835	3,431	1,981	3,360	2,624	155	146	137	11,835
In labour force...	401,079	65,967	74,655	96,514	88,084	55,628	14,115	6,116	1,725	602	403,407
Not in labour force.....	392,472	38,083	32,843	101,401	72,366	58,058	42,186	47,535	44,552	91,763	528,786
Total.....	793,551	104,050	107,498	197,915	160,450	113,686	56,301	53,651	46,277	92,365	932,193
UNEMP. RATE	9.457	20.649	9.701	3.199	6.422	4.729	5.172	2.245	.000	.000	9.403
PARTIC RATE.....	50.542	63.399	69.448	48.765	54.898	48.932	25.071	11.399	3.728	.652	43.275

See footnotes at end of table.

HUR100 TABLE A1 : ALL PERSONS AGED 15 YEARS AND OVER IN NOVEMBER 1983 BY STATE * AREA * SEX * AGE *
 MARITAL STATUS * LABOUR FORCE STATUS, ON 1981 CENSUS BENCHMARKS-Continued

Old. Total. Persons

	15-64 years	15-19 years	20-24 years	25-34 years	35-44 years	45-54 years	55-59 years	60-64 years	65-69 years	70 years and over	Total
MARRIED											
EMPLOYED TOTAL.....	633,114	3,072	52,313	192,531	193,175	125,698	44,267	22,057	5,645	2,748	641,506
FT.....	522,958	2,538	45,132	155,184	158,233	106,701	37,283	17,887	3,832	1,360	528,150
PT.....	110,155	534	7,181	37,347	34,942	18,997	6,984	4,170	1,813	1,387	113,356
UNEMP. TOTAL.....	39,345	600	5,279	13,506	9,700	6,037	2,474	1,750	39,345
FT.....	33,196	445	3,759	11,377	7,946	5,882	2,328	1,459	33,196
PT.....	6,150	155	1,520	2,129	1,754	155	146	291	6,150
In labour force....	672,459	3,672	57,592	206,037	202,875	131,735	46,742	23,807	5,645	2,748	680,852
Not in labour force.....	345,323	4,284	23,788	92,011	68,604	56,163	43,824	56,649	55,054	62,141	462,518
Total.....	1,017,782	7,956	81,380	298,048	271,479	187,898	90,565	80,456	60,699	64,888	1,143,370
UNEMP. RATE	5.851	16.343	9.166	6.555	4.781	4.583	5.293	7.349	.000	.000	5.779
PARTIC RATE.....	66.071	46.152	70.769	69.129	74.729	70.110	51.611	29.590	9.300	4.234	59.548
NOT MARRIED											
EMPLOYED TOTAL.....	364,015	105,800	103,049	74,400	37,365	28,089	9,411	5,901	1,777	1,214	367,006
FT.....	303,330	76,737	92,198	65,391	31,965	24,408	7,843	4,787	1,318	461	305,109
PT.....	60,685	29,062	10,852	9,009	5,400	3,681	1,567	1,114	459	753	61,897
UNEMP. TOTAL.....	56,479	23,604	15,657	8,419	4,234	3,202	1,364	56,479
FT.....	48,673	18,521	15,195	7,027	3,364	3,202	1,364	48,673
PT.....	7,807	5,083	461	1,392	870	7,807
In labour force....	420,495	129,403	118,706	82,819	41,600	31,291	10,774	5,901	1,777	1,214	423,485
Not in labour force.....	165,637	72,921	15,402	18,374	14,235	13,715	12,199	18,792	24,703	91,718	282,058
Total.....	586,132	202,324	134,108	101,193	55,834	45,006	22,974	24,693	26,480	92,932	705,543
UNEMP. RATE	13.432	18.240	13.189	10.166	10.179	10.233	12.655	.000	.000	.000	13.337
PARTIC RATE.....	71.741	63.958	88.515	81.842	74.506	69.527	46.898	23.899	6.710	1.306	60.023
TOTAL											
EMPLOYED TOTAL.....	997,129	108,871	155,363	266,931	230,540	153,787	53,678	27,959	7,422	3,962	1,008,512
FT.....	826,288	79,275	137,330	220,575	190,198	131,110	45,127	22,674	5,150	1,821	833,259
PT.....	170,841	29,596	18,033	46,356	40,342	22,678	8,551	5,284	2,272	2,140	175,253
UNEMP. TOTAL.....	95,825	24,204	20,935	21,925	13,934	9,239	3,838	1,750	95,825
FT.....	81,868	18,966	18,954	18,404	11,310	9,084	3,692	1,459	81,868
PT.....	13,956	5,237	1,981	3,521	2,624	155	146	291	13,956
In labour force....	1,092,954	133,075	176,298	288,856	244,474	163,026	57,516	29,708	7,422	3,962	1,104,337
Not in labour force.....	510,960	77,205	39,190	110,385	82,839	69,878	56,023	75,441	79,757	153,858	744,576
Total.....	1,603,914	210,280	215,488	399,241	327,313	232,904	113,539	105,149	87,179	157,820	1,848,913
UNEMP. RATE	8.767	18.188	11.875	7.590	5.700	5.667	6.672	5.889	.000	.000	8.677
PARTIC RATE.....	68.143	63.285	81.813	72.351	74.691	69.997	50.657	28.253	8.513	2.510	59.729

See footnotes at end of table.

HUR100 TABLE A1 : ALL PERSONS AGED 15 YEARS AND OVER IN NOVEMBER 1983 BY STATE * AREA * SEX * AGE *
 MARITAL STATUS * LABOUR FORCE STATUS, ON 1981 CENSUS BENCHMARKS-Continued

S.A., Metropolitan, Males

	15-64 years	15-19 years	20-24 years	25-34 years	35-44 years	45-54 years	55-59 years	60-64 years	65-69 years	70 years and over	Total
MARRIED											
EMPLOYED TOTAL....	161,378	..	6,990	45,555	49,679	36,944	15,903	6,308	1,104	435	162,916
FT.....	156,545	..	6,677	44,708	48,559	36,242	14,933	5,426	441	217	157,204
PT.....	4,833	..	313	846	1,120	702	970	881	662	217	5,712
UNEMP. TOTAL.....	10,463	114	480	3,177	1,825	2,142	1,551	1,175	10,463
FT.....	10,357	114	480	3,071	1,825	2,142	1,551	1,175	10,357
PT.....	106	106	106
In labour force....	171,841	114	7,470	48,731	51,504	39,086	17,454	7,483	1,104	435	173,380
Not in labour force.....	24,838	92	222	1,165	2,015	3,284	5,721	12,339	13,905	18,901	57,644
Total.....	196,680	206	7,692	49,896	53,519	42,370	23,175	19,822	15,009	19,335	231,024
UNEMP. RATE	6.089	100.000	6.419	6.519	3.543	5.479	8.889	15.705	.000	.000	6.035
PARTIC RATE.....	87.371	55.449	97.117	97.666	96.234	92.249	75.314	37.750	7.353	2.247	75.048
NOT MARRIED											
EMPLOYED TOTAL....	76,053	17,861	23,079	21,712	6,563	4,890	1,067	881	331	326	76,710
FT.....	67,171	13,654	21,011	19,910	6,260	4,486	1,067	783	221	217	67,608
PT.....	8,882	4,207	2,069	1,802	303	405	..	98	110	109	9,101
UNEMP. TOTAL.....	16,414	5,436	6,113	2,964	521	797	485	98	..	109	16,523
FT.....	14,955	4,209	5,986	2,859	521	797	485	98	14,955
PT.....	1,459	1,226	127	105	109	1,568
In labour force....	92,467	23,296	29,193	24,676	7,083	5,688	1,551	979	331	435	93,233
Not in labour force.....	30,733	18,095	5,143	2,538	1,154	393	1,745	1,665	2,097	8,038	40,869
Total.....	123,200	41,391	34,336	27,215	8,237	6,080	3,297	2,644	2,428	8,473	134,101
UNEMP. RATE	17.751	23.332	20.941	12.013	7.351	14.017	31.250	10.000	.000	25.000	17.722
PARTIC RATE.....	75.054	56.283	85.020	90.672	85.995	93.542	47.059	37.037	13.636	5.128	69.524
TOTAL											
EMPLOYED TOTAL....	237,431	17,861	30,070	67,267	56,242	41,834	16,969	7,189	1,435	760	239,626
FT.....	223,716	13,654	27,688	64,619	54,819	40,728	16,000	6,210	662	435	224,813
PT.....	13,715	4,207	2,382	2,648	1,423	1,107	970	979	773	326	14,814
UNEMP. TOTAL.....	26,877	5,550	6,593	6,141	2,345	2,939	2,036	1,273	..	109	26,986
FT.....	25,312	4,323	6,466	5,929	2,345	2,939	2,036	1,273	25,312
PT.....	1,565	1,226	127	212	109	1,674
In labour force....	264,308	23,410	36,663	73,408	58,587	44,773	19,006	8,462	1,435	869	266,612
Not in labour force.....	55,572	18,187	5,365	3,703	3,169	3,677	7,466	14,004	16,002	26,939	98,513
Total.....	319,880	41,597	42,028	77,111	61,756	48,450	26,472	22,466	17,437	27,808	365,125
UNEMP. RATE	10.169	23.706	17.983	8.366	4.003	6.564	10.714	15.045	.000	12.500	10.122
PARTIC RATE.....	82.627	56.279	87.234	95.197	94.868	92.411	71.795	37.666	8.228	3.125	73.019

See footnotes at end of table.

M2

HUR100 TABLE A1 : ALL PERSONS AGED 15 YEARS AND OVER IN NOVEMBER 1983 BY STATE * AREA * SEX * AGE *
 MARITAL STATUS * LABOUR FORCE STATUS, ON 1981 CENSUS BENCHMARKS-Continued

S.A., Metropolitan, Females

	15-64 years	15-19 years	20-24 years	25-34 years	35-44 years	45-54 years	55-59 years	60-64 years	65-69 years	70 years and over	Total
MARRIED											
EMPLOYED TOTAL.....	90,148	413	10,467	25,178	30,078	17,327	4,577	2,108	353	214	90,715
FT.....	44,776	91	8,011	13,060	13,074	7,505	2,193	843	44,776
PT.....	45,372	322	2,456	12,119	17,004	9,822	2,384	1,265	353	214	45,940
UNEMP. TOTAL.....	6,111	200	629	2,917	1,598	480	286	6,111
FT.....	3,541	200	215	1,663	899	373	191	3,541
PT.....	2,570	..	414	1,254	699	107	95	2,570
In labour force...	96,259	613	11,096	28,096	31,676	17,807	4,863	2,108	353	214	96,826
Not in labour force.....	109,556	413	6,244	28,465	20,761	22,431	15,010	16,231	11,423	13,498	134,476
Total.....	205,814	1,026	17,340	56,560	52,438	40,238	19,874	18,339	11,776	13,712	231,303
UNEMP. RATE	6.348	32.606	5.672	10.384	5.045	2.696	5.882	.000	.000	.000	6.311
PARTIC RATE.....	46.770	59.739	63.990	49.673	60.407	44.254	24.471	11.494	3.000	1.563	41.861
NOT MARRIED											
EMPLOYED TOTAL.....	64,945	18,670	18,762	14,187	5,999	4,767	1,716	843	118	107	65,170
FT.....	47,441	11,639	14,879	11,237	4,498	3,486	1,335	316	47,441
PT.....	17,504	7,031	3,883	2,899	1,501	1,281	381	527	118	107	17,729
UNEMP. TOTAL.....	11,629	4,665	3,150	1,655	1,695	177	286	11,629
FT.....	10,012	3,969	2,942	1,137	1,596	177	191	10,012
PT.....	1,617	696	208	518	99	..	95	1,617
In labour force...	76,573	23,335	21,911	15,842	7,694	4,945	2,003	843	118	107	76,798
Not in labour force.....	44,303	16,559	3,767	6,127	3,289	4,000	4,768	5,797	9,067	31,817	85,187
Total.....	120,877	39,894	25,678	21,966	10,983	8,945	6,770	6,640	9,185	31,924	161,985
UNEMP. RATE	15.186	19.993	14.374	10.449	22.029	3.588	14.286	.000	.000	.000	15.142
PARTIC RATE.....	63.348	58.492	85.331	72.123	70.056	55.280	29.577	12.698	1.282	.336	47.411
TOTAL											
EMPLOYED TOTAL.....	155,093	19,083	29,228	39,365	36,078	22,094	6,294	2,951	471	321	155,885
FT.....	92,217	11,730	22,890	24,347	17,572	10,991	3,528	1,159	92,217
PT.....	62,876	7,353	6,339	15,018	18,506	11,103	2,765	1,792	471	321	63,668
UNEMP. TOTAL.....	17,740	4,865	3,779	4,573	3,293	658	572	17,740
FT.....	13,553	4,169	3,157	2,801	2,495	551	381	13,553
PT.....	4,186	696	622	1,772	798	107	191	4,186
In labour force...	172,832	23,948	33,007	43,938	39,371	22,752	6,866	2,951	471	321	173,625
Not in labour force.....	153,859	16,972	10,011	34,588	24,050	26,431	19,778	22,028	20,490	45,315	219,663
Total.....	326,691	40,920	43,018	78,526	63,421	49,183	26,644	24,979	20,961	45,636	393,288
UNEMP. RATE	10.264	20.315	11.449	10.407	8.365	2.890	8.333	.000	.000	.000	10.217
PARTIC RATE.....	52.904	58.523	76.729	55.953	62.078	46.260	25.769	11.814	2.247	.704	44.147

See footnotes at end of table.

HUR100 TABLE A1 : ALL PERSONS AGED 15 YEARS AND OVER IN NOVEMBER 1983 BY STATE * AREA * SEX * AGE *
 MARITAL STATUS * LABOUR FORCE STATUS, ON 1981 CENSUS BENCHMARKS-Continued

S.A., Metropolitan, Persons

	15-64 years	15-19 years	20-24 years	25-34 years	35-44 years	45-54 years	55-59 years	60-64 years	65-69 years	70 years and over	Total
MARRIED											
EMPLOYED TOTAL.....	251,526	413	17,457	70,733	79,757	54,271	20,480	8,415	1,457	649	253,632
FT.....	201,321	91	14,688	57,768	61,633	43,747	17,126	6,269	441	217	201,980
PT.....	50,205	322	2,769	12,965	18,124	10,524	3,354	2,146	1,015	432	51,652
UNEMP. TOTAL.....	16,574	314	1,109	6,094	3,423	2,622	1,838	1,175	16,574
FT.....	13,898	314	695	4,734	2,724	2,515	1,742	1,175	13,898
PT.....	2,676	..	414	1,360	699	107	95	2,676
In labour force...	268,100	727	18,566	76,827	83,180	56,893	22,317	9,591	1,457	649	270,206
Not in labour force.....	134,394	505	6,466	29,630	22,777	25,715	20,731	28,570	25,328	32,399	192,121
Total.....	402,494	1,232	25,032	106,456	105,957	82,608	43,049	38,161	26,785	33,047	462,326
UNEMP. RATE.....	6.182	43.195	5.973	7.932	4.115	4.608	8.234	12.253	.000	.000	6.134
PARTIC RATE.....	66.610	59.022	74.169	72.167	78.504	68.871	51.842	25.132	5.439	1.963	58.445
NOT MARRIED											
EMPLOYED TOTAL.....	140,998	36,530	41,841	35,899	12,562	9,658	2,783	1,725	449	433	141,880
FT.....	114,611	25,293	35,890	31,198	10,757	7,972	2,402	1,100	221	217	115,049
PT.....	26,386	11,237	5,951	4,701	1,804	1,686	381	625	228	216	26,830
UNEMP. TOTAL.....	28,043	10,101	9,263	4,620	2,216	975	771	98	..	109	28,151
FT.....	24,967	8,178	8,928	3,996	2,117	975	676	98	24,967
PT.....	3,076	1,923	335	624	99	95	95	109	3,184
In labour force...	169,040	46,631	51,104	40,519	14,778	10,633	3,554	1,822	449	542	170,031
Not in labour force.....	75,037	34,654	8,910	8,662	4,442	4,393	6,513	7,462	11,164	39,855	126,056
Total.....	244,077	81,285	60,014	49,181	19,220	15,025	10,067	9,284	11,613	40,397	296,087
UNEMP. RATE.....	16.589	21.661	18.126	11.402	14.993	9.167	21.691	5.373	.000	20.055	16.557
PARTIC RATE.....	69.257	57.367	85.153	82.388	76.887	70.763	35.302	19.630	3.865	1.341	57.426
TOTAL											
EMPLOYED TOTAL.....	392,524	36,943	59,298	106,632	92,319	63,929	23,263	10,140	1,906	1,082	395,511
FT.....	315,933	25,383	50,578	88,966	72,390	51,719	19,528	7,369	662	435	317,029
PT.....	76,591	11,560	8,721	17,666	19,929	12,210	3,735	2,771	1,244	647	78,482
UNEMP. TOTAL.....	44,617	10,415	10,372	10,714	5,639	3,596	2,608	1,273	..	109	44,726
FT.....	38,865	8,492	9,623	8,730	4,841	3,489	2,418	1,273	38,865
PT.....	5,751	1,923	749	1,984	798	107	191	109	5,860
In labour force...	437,141	47,358	69,670	117,345	97,958	67,525	25,871	11,413	1,906	1,190	440,237
Not in labour force.....	209,430	35,159	15,376	38,292	27,219	30,108	27,245	36,032	36,492	72,254	318,176
Total.....	646,571	82,517	85,046	155,637	125,177	97,633	53,116	47,445	38,398	73,444	758,413
UNEMP. RATE.....	10.207	21.992	14.887	9.130	5.756	5.326	10.082	11.155	.000	9.125	10.159
PARTIC RATE.....	67.609	57.392	81.920	75.397	78.255	69.162	48.707	24.055	4.963	1.621	58.047

See footnotes at end of table.

HUR100 TABLE A1 : ALL PERSONS AGED 15 YEARS AND OVER IN NOVEMBER 1983 BY STATE * AREA * SEX * AGE * MARITAL STATUS * LABOUR FORCE STATUS.ON 1981 CENSUS BENCHMARKS-Continued

S.A., Extra-metropolitan, Males

	15-64 years	15-19 years	20-24 years	25-34 years	35-44 years	45-54 years	55-59 years	60-64 years	65-69 years	70 years and over	Total
MARRIED											
EMPLOYED TOTAL....	68,917	96	3,839	21,945	20,744	13,616	5,143	3,533	1,247	1,049	71,213
FT.....	66,632	96	3,689	21,457	20,409	12,987	4,675	3,319	873	858	68,363
PT.....	2,286	..	150	489	335	630	468	214	374	191	2,851
UNEMP.TOTAL.....	4,206	96	729	1,174	965	327	701	214	4,206
FT.....	4,089	96	729	1,174	965	327	584	214	4,089
PT.....	117	117	117
In labour force...	73,124	192	4,568	23,119	21,709	13,943	5,844	3,747	1,247	1,049	75,419
Not in labour force.....	7,639	244	115	1,555	1,870	3,854	4,489	6,864	18,992
Total.....	80,762	192	4,568	23,363	21,824	15,498	7,715	7,601	5,736	7,912	94,411
UNEMP. RATE	5.752	50.000	15.960	5.077	4.446	2.342	12.000	5.714	.000	.000	5.577
PARTIC RATE.....	90.542	100.000	100.000	98.954	99.473	89.968	75.758	49.296	21.739	13.253	79.884
NOT MARRIED											
EMPLOYED TOTAL....	29,337	8,673	8,820	6,060	2,475	1,711	1,169	428	249	381	29,968
FT.....	26,449	7,164	8,030	5,926	2,475	1,598	935	321	125	286	26,860
PT.....	2,888	1,510	791	134	..	113	234	107	125	95	3,108
UNEMP.TOTAL.....	5,701	2,439	1,406	1,001	220	517	117	5,701
FT.....	5,402	2,250	1,406	891	220	517	117	5,402
PT.....	299	189	..	110	299
In labour force...	35,038	11,112	10,227	7,061	2,695	2,228	1,286	428	249	381	35,669
Not in labour force.....	7,973	4,418	883	378	575	832	351	535	748	2,097	10,819
Total.....	43,011	15,531	11,110	7,440	3,271	3,060	1,636	964	998	2,479	46,487
UNEMP. RATE	16.271	21.950	13.751	14.180	8.164	23.216	9.091	.000	.000	.000	15.983
PARTIC RATE.....	81.463	71.552	92.052	94.913	82.413	72.805	78.571	44.444	25.000	15.385	76.728
TOTAL											
EMPLOYED TOTAL....	98,254	8,769	12,660	28,005	23,220	15,327	6,312	3,961	1,496	1,430	101,181
FT.....	93,081	7,260	11,719	27,383	22,884	14,585	5,611	3,640	998	1,144	95,222
PT.....	5,174	1,510	941	623	335	743	701	321	499	286	5,958
UNEMP.TOTAL.....	9,907	2,535	2,135	2,175	1,185	844	818	214	9,907
FT.....	9,491	2,347	2,135	2,065	1,185	844	701	214	9,491
PT.....	416	189	..	110	117	416
In labour force...	108,161	11,305	14,795	30,180	24,405	16,171	7,130	4,175	1,496	1,430	111,088
Not in labour force.....	15,612	4,418	883	623	690	2,387	2,221	4,390	5,238	8,961	29,810
Total.....	123,773	15,723	15,678	30,803	25,095	18,558	9,351	8,565	6,734	10,391	140,898
UNEMP. RATE	9.159	22.427	14.433	7.206	4.856	5.218	11.475	5.128	.000	.000	8.918
PARTIC RATE.....	87.387	71.900	94.368	97.978	97.249	87.138	76.250	48.750	22.222	13.761	78.843

See footnotes at end of table.

Tab..

MARRI

EMP
FT.
PT.
UNE
FT.
PT.
In
Not

Tot
UNE
PAR

NOT M

EMP
FT.
PT.
UNE
FT.
PT.
In
Not

Tot
UNE
PAR

TOTAL

EMP
FT.
PT.
UNE
FT.
PT.
In
Not

Tot
UNE
PAR

See f

16/01/84 LABOUR FORCE ESTIMATES - NOVEMBER 1983

HUR100R 32 -

HUR100 TABLE A1 : ALL PERSONS AGED 15 YEARS AND OVER IN NOVEMBER 1983 BY STATE * AREA * SEX * AGE *
MARITAL STATUS * LABOUR FORCE STATUS, ON 1981 CENSUS BENCHMARKS-Continued

S.A., Extra-metropolitan, Females

	15-64 years	15-19 years	20-24 years	25-34 years	35-44 years	45-54 years	55-59 years	60-64 years	65-69 years	70 years and over	Total
MARRIED											
EMPLOYED TOTAL.....	35,762	261	4,104	11,178	11,508	6,671	1,243	798	117	114	35,993
FT.....	14,261	181	2,844	2,966	5,294	2,062	414	499	117	..	14,378
PT.....	21,501	79	1,260	8,212	6,214	4,608	828	299	..	114	21,615
UNEMP. TOTAL.....	1,883	158	414	678	509	123	1,883
FT.....	1,035	158	329	119	306	123	1,035
PT.....	848	..	85	559	204	848
In labour force...	37,645	419	4,518	11,856	12,018	6,793	1,243	798	117	114	37,875
Not in labour force.....	43,586	386	3,730	11,297	8,048	8,430	6,109	5,585	4,323	5,803	53,712
Total.....	81,231	805	8,249	23,153	20,066	15,223	7,352	6,383	4,439	5,917	91,587
UNEMP. RATE	5.001	37.799	9.172	5.718	4.238	1.804	.000	.000	.000	.000	4.971
PARTIC RATE.....	46.343	52.055	54.776	51.208	59.890	44.624	16.901	12.500	2.632	1.923	41.354
NOT MARRIED											
EMPLOYED TOTAL.....	18,923	6,915	5,220	3,246	1,731	1,201	311	299	234	..	19,156
FT.....	12,787	3,816	4,613	2,568	1,221	364	104	100	117	..	12,903
PT.....	6,136	3,098	607	678	509	837	207	199	117	..	6,253
UNEMP. TOTAL.....	2,802	1,784	467	551	2,802
FT.....	2,154	1,357	467	331	2,154
PT.....	648	427	..	220	648
In labour force...	21,724	8,699	5,687	3,797	1,731	1,201	311	299	234	..	21,958
Not in labour force.....	13,043	4,872	963	1,831	1,630	609	1,243	1,895	2,103	6,714	21,860
Total.....	34,767	13,571	6,650	5,627	3,361	1,811	1,553	2,194	2,337	6,714	43,818
UNEMP. RATE	12.896	20.507	8.210	14.509	.000	.000	.000	.000	.000	(1)	12.759
PARTIC RATE.....	62.484	64.097	85.514	67.470	51.496	66.352	20.000	13.636	10.000	.000	50.112
TOTAL											
EMPLOYED TOTAL.....	54,685	7,175	9,324	14,424	13,239	7,872	1,553	1,097	350	114	55,149
FT.....	27,047	3,998	7,457	5,534	6,515	2,427	518	598	234	..	27,281
PT.....	27,637	3,178	1,867	8,890	6,724	5,445	1,035	499	117	114	27,868
UNEMP. TOTAL.....	4,684	1,942	881	1,229	509	123	4,684
FT.....	3,189	1,515	796	449	308	123	3,189
PT.....	1,496	427	85	780	204	1,496
In labour force...	59,369	9,118	10,205	15,653	13,748	7,995	1,553	1,097	350	114	59,833
Not in labour force.....	56,629	5,258	4,694	13,127	9,679	9,039	7,352	7,480	6,426	12,517	75,572
Total.....	115,998	14,376	14,899	28,780	23,427	17,034	8,905	8,577	6,776	12,631	135,405
UNEMP. RATE	7.890	21.302	8.636	7.851	3.705	1.533	.000	.000	.000	.000	7.329
PARTIC RATE.....	51.181	63.423	68.496	54.387	58.686	46.934	17.442	12.791	5.172	.901	44.188

See footnotes at end of table.

16/0

HUR100
MARIT

Tas.,

MARRI

EMP

FT.

PT.

UNE

FT.

PT.

In

Not

Tot

UNE

PAR

NOT M

EMP

FT.

PT.

UNE

FT.

PT.

In

Not

Tot

UNE

PAR

TOTAL

EMP

FT.

PT.

UNE

FT.

PT.

In

Not

Tot

UNE

PAR

See f

16/01/84 LABOUR FORCE ESTIMATES - NOVEMBER 1983 HUR100R 33 -
 HUR100 TABLE A1 : ALL PERSONS AGED 15 YEARS AND OVER IN NOVEMBER 1983 BY STATE * AREA * SEX * AGE *
 MARITAL STATUS * LABOUR FORCE STATUS, ON 1981 CENSUS BENCHMARKS-Continued

S.A., Extra-metropolitan, Persons

	15-64 years	15-19 years	20-24 years	25-34 years	35-44 years	45-54 years	55-59 years	60-64 years	65-69 years	70 years and over	Total
MARRIED											
EMPLOYED TOTAL.....	104,680	357	7,943	33,123	32,253	20,287	6,386	4,331	1,364	1,162	107,206
FT.....	80,893	278	6,533	24,423	25,703	15,049	5,090	3,818	990	858	82,740
PT.....	23,787	79	1,411	8,701	6,549	5,238	1,296	513	374	304	24,466
UNEMP. TOTAL.....	6,089	255	1,144	1,852	1,474	449	701	214	6,089
FT.....	5,124	255	1,059	1,292	1,271	449	584	214	5,124
PT.....	965	..	85	559	204	..	117	965
In labour force...	110,768	611	9,087	34,975	33,727	20,736	7,087	4,545	1,364	1,162	113,295
Not in labour force.....	51,225	386	3,730	11,541	8,164	9,985	7,979	9,439	8,812	12,667	72,704
Total.....	161,993	997	12,817	46,516	41,891	30,721	15,066	13,984	10,176	13,830	185,998
UNEMP. RATE	5.497	41.639	13.585	5.294	4.372	2.166	9.896	4.711	.000	.000	5.374
PARTIC RATE.....	68.379	61.304	70.895	75.189	80.512	67.498	47.038	32.501	13.403	8.405	60.912
NOT MARRIED											
EMPLOYED TOTAL.....	48,260	15,588	14,040	9,306	4,206	2,912	1,480	727	483	381	49,124
FT.....	39,236	10,980	12,643	8,494	3,697	1,962	1,039	421	242	286	39,763
PT.....	9,024	4,608	1,397	812	509	950	441	307	242	95	9,361
UNEMP. TOTAL.....	8,502	4,223	1,873	1,552	220	517	117	8,502
FT.....	7,556	3,607	1,873	1,222	220	517	117	7,556
PT.....	946	616	..	331	946
In labour force...	56,762	19,811	15,913	10,858	4,426	3,429	1,596	727	483	381	57,626
Not in labour force.....	21,016	9,291	1,846	2,209	2,205	1,441	1,593	2,430	2,851	8,811	32,678
Total.....	77,778	29,102	17,760	13,067	6,631	4,871	3,190	3,158	3,334	9,192	90,305
UNEMP. RATE	14.979	21.316	11.771	14.295	4.972	15.083	7.322	.000	.000	.000	14.754
PARTIC RATE.....	72.979	68.075	89.604	83.095	66.744	70.406	50.050	23.037	14.488	4.148	63.813
TOTAL											
EMPLOYED TOTAL.....	152,939	15,945	21,984	42,429	36,459	23,199	7,865	5,058	1,847	1,544	156,330
FT.....	120,128	11,258	19,176	32,917	29,400	17,011	6,128	4,239	1,231	1,144	122,503
PT.....	32,811	4,687	2,808	9,513	7,059	6,188	1,737	820	616	400	33,826
UNEMP. TOTAL.....	14,591	4,478	3,017	3,404	1,695	966	818	214	14,591
FT.....	12,680	3,862	2,932	2,514	1,491	966	701	214	12,680
PT.....	1,911	616	85	890	204	..	117	1,911
In labour force...	167,530	20,422	25,000	45,833	38,153	24,166	8,683	5,272	1,847	1,544	170,921
Not in labour force.....	72,241	9,677	5,577	13,750	10,369	11,426	9,573	11,870	11,663	21,478	105,382
Total.....	239,771	30,099	30,577	59,583	48,522	35,592	18,256	17,142	13,510	23,022	276,303
UNEMP. RATE	8.710	21.925	12.066	7.426	4.441	3.999	9.423	4.061	.000	.000	8.537
PARTIC RATE.....	69.871	67.851	81.762	76.923	78.631	67.896	47.564	30.758	13.671	6.706	61.860

See footnotes at end of table.

HUR100 TABLE A1 : ALL PERSONS AGED 15 YEARS AND OVER IN NOVEMBER 1983 BY STATE * AREA * SEX * AGE *
 MARITAL STATUS * LABOUR FORCE STATUS, ON 1981 CENSUS BENCHMARKS-Continued

S.A., Total, Males

	15-64 years	15-19 years	20-24 years	25-34 years	35-44 years	45-54 years	55-59 years	60-64 years	65-69 years	70 years and over	Total
MARRIED											
EMPLOYED TOTAL.....	230,296	96	10,830	67,500	70,423	50,560	21,046	9,841	2,351	1,483	234,129
FT.....	223,177	96	10,366	66,165	68,968	49,229	19,608	8,745	1,314	1,075	225,567
PT.....	7,118	..	464	1,335	1,455	1,332	1,437	1,095	1,036	408	8,563
UNEMP. TOTAL.....	14,669	210	1,209	4,350	2,790	2,468	2,253	1,389	14,669
FT.....	14,446	210	1,209	4,244	2,790	2,468	2,136	1,389	14,446
PT.....	223	106	117	223
In labour force...	244,965	307	12,038	71,850	73,213	53,029	23,298	11,230	2,351	1,483	248,799
Not in labour force.....	32,477	92	222	1,409	2,130	4,839	7,591	16,193	18,395	25,765	76,636
Total.....	277,442	398	12,260	73,259	75,344	57,868	30,890	27,423	20,745	27,248	325,435
UNEMP. RATE	5.988	68.629	10.040	6.055	3.811	4.654	9.669	12.371	.000	.000	5.896
PARTIC RATE.....	88.294	76.961	98.191	98.077	97.172	91.638	75.425	40.950	11.331	5.443	76.451
NOT MARRIED											
EMPLOYED TOTAL.....	105,390	26,534	31,900	27,772	9,038	6,601	2,236	1,310	580	707	106,678
FT.....	93,620	20,817	29,041	25,836	8,735	6,084	2,002	1,105	345	503	94,468
PT.....	11,770	5,716	2,859	1,936	303	517	234	205	235	204	12,209
UNEMP. TOTAL.....	22,115	7,875	7,520	3,966	741	1,314	602	98	..	109	22,223
FT.....	20,357	6,460	7,392	3,750	741	1,314	602	98	20,357
PT.....	1,758	1,415	127	216	109	1,866
In labour force...	127,505	34,408	39,420	31,738	9,779	7,916	2,837	1,408	580	816	128,901
Not in labour force.....	38,706	22,513	6,026	2,917	1,729	1,225	2,096	2,200	2,845	10,136	51,687
Total.....	166,211	56,922	45,446	34,655	11,507	9,140	4,933	3,608	3,426	10,951	180,588
UNEMP. RATE	17.344	22.886	19.076	12.495	7.575	16.606	21.208	6.957	.000	13.315	17.241
PARTIC RATE.....	76.712	60.449	86.739	91.583	84.977	86.599	57.512	39.015	16.946	7.450	71.378
TOTAL											
EMPLOYED TOTAL.....	335,686	26,630	42,730	95,272	79,461	57,162	23,281	11,150	2,931	2,190	340,807
FT.....	316,797	20,914	39,407	92,001	77,703	55,312	21,610	9,850	1,660	1,578	320,035
PT.....	18,889	5,716	3,323	3,271	1,758	1,849	1,671	1,300	1,271	612	20,772
UNEMP. TOTAL.....	36,784	8,085	8,728	8,316	3,531	3,783	2,855	1,487	..	109	36,893
FT.....	34,803	6,670	8,601	7,994	3,531	3,783	2,738	1,487	34,803
PT.....	1,981	1,415	127	322	117	109	2,090
In labour force...	372,470	34,715	51,458	103,588	82,992	60,944	26,136	12,637	2,931	2,299	377,707
Not in labour force.....	71,183	22,605	6,248	4,326	3,859	6,064	9,687	18,394	21,240	35,900	128,323
Total.....	443,653	57,320	57,706	107,914	86,851	67,008	35,823	31,031	24,171	38,199	506,023
UNEMP. RATE	9.876	23.290	16.962	8.028	4.254	6.207	10.922	11.768	.000	4.725	9.768
PARTIC RATE.....	83.955	60.564	89.172	95.991	95.556	90.951	72.958	40.725	12.127	6.018	74.641

See footnotes at end of table.

HUR100 TABLE A1 : ALL PERSONS AGED 15 YEARS AND OVER IN NOVEMBER 1983 BY STATE * AREA * SEX * AGE * MARITAL STATUS * LABOUR FORCE STATUS, ON 1981 CENSUS BENCHMARKS-Continued

S.A., Total, Females

	15-64 years	15-19 years	20-24 years	25-34 years	35-44 years	45-54 years	55-59 years	60-64 years	65-69 years	70 years and over	Total
MARRIED											
EMPLOYED TOTAL.....	125,910	674	14,571	36,356	41,587	23,998	5,820	2,906	470	328	126,708
FT.....	59,037	272	10,854	16,026	18,368	9,567	2,607	1,342	117	..	59,153
PT.....	66,873	402	3,716	20,331	23,219	14,430	3,212	1,564	353	328	67,555
UNEMP. TOTAL.....	7,993	358	1,044	3,595	2,108	603	286	7,993
FT.....	4,576	358	544	1,782	1,205	496	191	4,576
PT.....	3,418	..	499	1,813	903	107	95	3,418
In labour force...	133,903	1,032	15,614	39,951	43,694	24,600	6,106	2,906	470	328	134,702
Not in labour force.....	153,142	799	9,975	39,762	28,810	30,861	21,119	21,816	15,745	19,301	188,188
Total.....	287,045	1,830	25,589	79,713	72,504	55,461	27,225	24,722	16,215	19,629	322,890
UNEMP. RATE	5.970	34.714	6.685	8.999	4.823	2.450	4.685	.000	.000	.000	5.934
PARTIC RATE.....	46.649	56.361	61.020	50.119	60.264	44.356	22.427	11.754	2.899	1.671	41.718
NOT MARRIED											
EMPLOYED TOTAL.....	83,867	25,585	23,982	17,433	7,730	5,969	2,027	1,142	351	107	84,326
FT.....	60,227	15,456	19,492	13,855	5,719	3,850	1,439	416	117	..	60,344
PT.....	23,640	10,129	4,489	3,577	2,011	2,118	589	726	235	107	23,982
UNEMP. TOTAL.....	14,430	6,449	3,616	2,206	1,695	177	286	14,430
FT.....	12,166	5,326	3,409	1,468	1,596	177	191	12,166
PT.....	2,264	1,124	208	739	99	95	95	2,264
In labour force...	98,298	32,034	27,598	19,639	9,425	6,146	2,313	1,142	351	107	98,756
Not in labour force.....	57,346	21,432	4,730	7,954	4,919	4,610	6,010	7,692	11,170	38,530	107,047
Total.....	155,644	53,466	32,328	27,593	14,344	10,756	8,324	8,834	11,522	38,638	205,803
UNEMP. RATE	14.680	20.132	13.104	11.234	17.984	2.887	12.367	.000	.000	.000	14.612
PARTIC RATE.....	63.155	59.915	85.369	71.174	65.707	57.144	27.790	12.931	3.050	.277	47.986
TOTAL											
EMPLOYED TOTAL.....	209,777	26,258	38,552	53,789	49,317	29,966	7,847	4,048	822	435	211,034
FT.....	119,264	15,727	30,347	29,881	24,087	13,418	4,046	1,758	234	..	119,498
PT.....	90,513	10,531	8,205	23,908	25,230	16,549	3,801	2,290	588	435	91,536
UNEMP. TOTAL.....	22,424	6,807	4,660	5,802	3,803	780	572	22,424
FT.....	16,742	5,684	3,953	3,250	2,801	673	381	16,742
PT.....	5,682	1,124	707	2,552	1,002	107	191	5,682
In labour force...	232,201	33,065	43,212	59,590	53,119	30,746	8,419	4,048	822	435	233,458
Not in labour force.....	210,488	22,231	14,705	47,715	33,729	35,471	27,130	29,508	26,915	57,832	295,235
Total.....	442,689	55,296	57,917	107,306	86,848	66,217	35,549	33,556	27,737	58,267	528,693
UNEMP. RATE	9.657	20.587	10.784	9.736	7.158	2.537	6.796	.000	.000	.000	9.605
PARTIC RATE.....	52.452	59.797	74.611	55.533	61.163	46.433	23.683	12.064	2.962	.747	44.158

See footnotes at end of table.

HUR100 TABLE A1 : ALL PERSONS AGED 15 YEARS AND OVER IN NOVEMBER 1983 BY STATE • AREA • SEX • AGE • MARITAL STATUS • LABOUR FORCE STATUS.ON 1981 CENSUS BENCHMARKS-Continued

S.A., Total. Persons

	15-64 years	15-19 years	20-24 years	25-34 years	35-44 years	45-54 years	55-59 years	60-64 years	65-69 years	70 years and over	Total
MARRIED											
EMPLOYED TOTAL.....	356,206	770	25,400	103,856	112,010	74,558	26,865	12,746	2,821	1,811	360,838
FT.....	282,214	368	21,220	82,190	87,336	58,796	22,216	10,087	1,431	1,075	284,720
PT.....	73,992	402	4,180	21,666	24,674	15,762	4,650	2,659	1,390	736	76,117
UNEMP. TOTAL.....	22,663	569	2,252	7,946	4,897	3,071	2,539	1,389	22,663
FT.....	19,022	569	1,753	6,026	3,995	2,964	2,327	1,389	19,022
PT.....	3,641	..	499	1,919	903	107	212	3,641
In labour force...	378,869	1,338	27,653	111,802	116,907	77,629	29,404	14,136	2,821	1,811	383,500
Not in labour force.....	185,618	891	10,196	41,171	30,940	35,700	28,711	38,010	34,140	45,066	264,824
Total.....	564,487	2,229	37,849	152,972	147,848	113,329	58,115	52,145	36,961	46,877	648,325
UNEMP. RATE	5.982	42.484	8.145	7.107	4.189	3.956	8.634	9.828	.000	.000	5.909
PARTIC RATE.....	67.117	60.043	73.060	73.086	79.073	68.499	50.597	27.108	7.632	3.864	59.153
NOT MARRIED											
EMPLOYED TOTAL.....	189,257	52,118	55,882	45,205	16,768	12,570	4,263	2,452	932	814	191,003
FT.....	153,847	36,273	48,533	39,692	14,454	9,934	3,440	1,521	462	503	154,813
PT.....	35,410	15,845	7,348	5,513	2,314	2,636	822	931	470	311	36,191
UNEMP. TOTAL.....	36,545	14,324	11,136	6,172	2,436	1,492	888	98	..	109	36,654
FT.....	32,523	11,785	10,801	5,218	2,337	1,492	792	98	32,523
PT.....	4,022	2,539	335	954	99	..	95	109	4,131
In labour force...	225,802	66,442	67,018	51,377	19,204	14,062	5,150	2,550	932	923	227,657
Not in labour force.....	96,053	43,945	10,756	10,871	6,648	5,834	8,107	9,892	14,015	48,666	158,734
Total.....	321,855	110,387	77,774	62,248	25,851	19,896	13,257	12,442	14,947	49,589	386,391
UNEMP. RATE	16.185	21.558	16.617	12.013	12.683	10.610	17.237	3.841	.000	11.769	16.100
PARTIC RATE.....	70.157	60.190	86.170	82.536	74.285	70.676	38.851	20.495	6.235	1.861	58.919
TOTAL											
EMPLOYED TOTAL.....	545,463	52,888	81,282	149,061	128,778	87,128	31,128	15,198	3,753	2,626	551,841
FT.....	436,061	36,641	69,754	121,882	101,790	68,730	25,656	11,607	1,893	1,578	439,533
PT.....	109,402	16,247	11,528	27,179	26,988	18,398	5,472	3,591	1,859	1,047	112,308
UNEMP. TOTAL.....	59,208	14,892	13,388	14,118	7,333	4,563	3,427	1,487	..	109	59,317
FT.....	51,545	12,354	12,554	11,244	6,331	4,456	3,119	1,487	51,545
PT.....	7,663	2,539	834	2,874	1,002	107	308	109	7,771
In labour force...	604,671	67,780	94,670	163,178	136,111	91,691	34,555	16,686	3,753	2,734	611,158
Not in labour force.....	281,671	44,836	20,953	52,042	37,588	41,534	36,817	47,901	48,155	93,732	423,558
Total.....	886,342	112,616	115,623	215,220	173,699	133,225	71,372	64,587	51,908	96,466	1,034,716
UNEMP. RATE	9.792	21.972	14.142	8.652	5.388	4.976	9.917	8.913	.000	3.973	9.706
PARTIC RATE.....	68.221	60.187	81.878	75.819	78.360	68.824	48.415	25.834	7.229	2.834	59.065

See footnotes at end of table.

HUR100 TABLE A1 : ALL PERSONS AGED 15 YEARS AND OVER IN NOVEMBER 1983 BY STATE * AREA * SEX * AGE *
 MARITAL STATUS * LABOUR FORCE STATUS, ON 1981 CENSUS BENCHMARKS-Continued

W.A., Metropolitan, Males

	15-64 years	15-19 years	20-24 years	25-34 years	35-44 years	45-54 years	55-59 years	60-64 years	65-69 years	70 years and over	Total
MARRIED											
EMPLOYED TOTAL.....	169,775	86	7,896	52,172	51,829	35,398	15,714	6,679	1,234	410	171,419
FT.....	165,435	86	7,260	50,989	51,428	34,101	15,508	6,063	720	205	166,360
PT.....	4,340		636	1,183	400	1,298	205	617	514	205	5,059
UNEMP. TOTAL.....	12,790	172	1,172	4,403	3,317	2,288	1,027	411			12,790
FT.....	12,476	172	1,172	4,303	3,317	2,176	924	411			12,476
PT.....	314			100		112	103				314
In labour force...	182,565	258	9,068	56,575	55,146	37,686	16,741	7,090	1,234	410	184,209
Not in labour force.....	18,715	86	626	2,238	1,316	3,352	2,978	8,118	9,255	15,172	43,142
Total.....	201,280	344	9,694	58,813	56,462	41,038	19,719	15,208	10,489	15,582	227,351
UNEMP. RATE	7.006	66.667	12.927	7.783	6.015	6.071	6.135	5.797	.000	.000	6.943
PARTIC RATE.....	90.702	75.000	93.540	96.195	97.669	91.832	84.896	46.622	11.765	2.632	81.024
NOT MARRIED											
EMPLOYED TOTAL.....	71,416	18,502	20,442	16,623	7,851	5,328	1,335	1,336		205	71,621
FT.....	62,585	12,943	19,151	15,668	7,459	4,796	1,335	1,233		103	62,687
PT.....	8,832	5,560	1,291	955	391	532		103		103	8,934
UNEMP. TOTAL.....	19,135	7,761	5,589	2,722	1,477	1,279	205	103			19,135
FT.....	17,688	6,728	5,495	2,607	1,477	1,176	205				17,688
PT.....	1,447	1,033	95	114		103		103			1,447
In labour force...	90,552	26,263	26,031	19,344	9,328	6,607	1,541	1,439		205	90,757
Not in labour force.....	29,899	16,745	5,616	2,935	1,484	1,167	616	1,336	2,982	8,406	41,287
Total.....	120,450	43,008	31,647	22,280	10,811	7,774	2,157	2,775	2,982	8,611	132,043
UNEMP. RATE	21.132	29.550	21.471	14.069	15.832	19.356	13.333	7.143	(1)	.000	21.084
PARTIC RATE.....	75.178	61.066	82.255	86.825	86.276	84.992	71.429	51.852	.000	2.381	68.732
TOTAL											
EMPLOYED TOTAL.....	241,191	18,588	28,338	68,795	59,679	40,726	17,049	8,015	1,234	615	243,040
FT.....	228,019	13,029	26,410	66,657	58,888	38,897	16,843	7,296	720	308	229,047
PT.....	13,172	5,560	1,927	2,138	792	1,830	205	719	514	308	13,993
UNEMP. TOTAL.....	31,926	7,933	6,761	7,125	4,794	3,567	1,232	514			31,926
FT.....	30,164	6,900	6,667	6,911	4,794	3,352	1,130	411			30,164
PT.....	1,762	1,033	95	214		215	103	103			1,762
In labour force...	273,117	26,521	35,099	75,920	64,473	44,293	18,281	8,529	1,234	615	274,966
Not in labour force.....	48,613	16,831	6,242	5,173	2,800	4,519	3,595	9,454	12,237	23,578	84,428
Total.....	321,730	43,352	41,341	81,093	67,273	48,812	21,876	17,983	13,471	24,193	359,394
UNEMP. RATE	11.689	29.912	19.264	9.384	7.435	8.053	6.742	6.024	.000	.000	11.611
PARTIC RATE.....	84.890	61.176	84.901	93.620	95.838	90.743	83.568	47.429	9.160	2.542	76.508

See footnotes at end of table.

HUR100 TABLE A1 : ALL PERSONS AGED 15 YEARS AND OVER IN NOVEMBER 1983 BY STATE * AREA * SEX * AGE *
 MARITAL STATUS * LABOUR FORCE STATUS, ON 1981 CENSUS BENCHMARKS-Continued

W.A., Metropolitan, Females

	15-64 years	15-19 years	20-24 years	25-34 years	35-44 years	45-54 years	55-59 years	60-64 years	65-69 years	70 years and over	Total
MARRIED											
EMPLOYED TOTAL.....	96,888	426	10,629	29,923	29,505	19,333	5,430	1,642	470	115	97,474
FT.....	50,068	327	8,076	15,924	13,388	9,212	2,376	766	94	..	50,162
PT.....	46,820	99	2,553	13,999	16,118	10,121	3,054	876	376	115	47,311
UNEMP. TOTAL.....	5,757	109	1,056	2,519	1,262	811	5,757
FT.....	4,011	109	731	1,713	951	508	4,011
PT.....	1,746	..	325	806	311	303	1,746
In labour force...	102,645	535	11,685	32,442	30,768	20,144	5,430	1,642	470	115	103,231
Not in labour force.....	104,984	533	7,157	31,476	23,621	18,600	12,104	11,492	8,654	10,152	123,789
Total.....	207,629	1,069	18,842	63,918	54,389	38,744	17,534	13,134	9,125	10,267	227,020
UNEMP. RATE	5.609	20.372	9.037	7.765	4.103	4.026	.000	.000	.000	.000	5.577
PARTIC RATE.....	49.437	50.099	62.015	50.755	56.570	51.993	30.968	12.500	5.155	1.124	45.472
NOT MARRIED											
EMPLOYED TOTAL.....	61,848	21,380	16,771	11,387	6,262	4,052	792	1,204	282	..	62,130
FT.....	46,111	13,895	15,078	8,867	4,410	2,533	452	876	94	..	46,206
PT.....	15,737	7,485	1,693	2,520	1,853	1,519	339	328	188	..	15,925
UNEMP. TOTAL.....	11,201	5,480	2,869	1,411	1,036	405	11,201
FT.....	9,146	4,260	2,646	1,109	724	405	9,146
PT.....	2,056	1,220	223	302	311	2,056
In labour force...	73,049	26,860	19,640	12,798	7,298	4,457	792	1,204	282	..	73,332
Not in labour force.....	42,492	15,317	3,701	6,084	4,713	4,147	3,167	5,363	7,337	26,994	76,823
Total.....	115,541	42,177	23,340	18,882	12,011	8,604	3,959	6,567	7,619	26,994	150,155
UNEMP. RATE	15.334	20.403	14.608	11.026	14.190	9.096	.000	.000	.000	(1)	15.275
PARTIC RATE.....	63.224	63.684	84.145	67.780	60.760	51.805	20.000	18.333	3.704	.000	48.837
TOTAL											
EMPLOYED TOTAL.....	158,736	21,806	27,400	41,310	35,768	23,385	6,222	2,846	753	115	159,604
FT.....	96,180	14,222	23,153	24,791	17,797	11,746	2,828	1,642	188	..	96,368
PT.....	62,556	7,584	4,246	16,518	17,970	11,640	3,394	1,204	564	115	63,236
UNEMP. TOTAL.....	16,958	5,589	3,925	3,930	2,298	1,216	16,958
FT.....	13,157	4,370	3,377	2,822	1,675	913	13,157
PT.....	3,801	1,220	548	1,108	623	303	3,801
In labour force...	175,694	27,396	31,324	45,240	38,066	24,602	6,222	2,846	753	115	176,562
Not in labour force.....	147,476	15,850	10,858	37,560	28,334	22,746	15,271	16,855	15,991	37,146	200,613
Total.....	323,170	43,246	42,182	82,800	66,400	47,348	21,493	19,701	16,744	37,261	377,175
UNEMP. RATE	9.652	20.402	12.530	8.687	6.037	4.944	.000	.000	.000	.000	9.605
PARTIC RATE.....	54.366	63.348	74.260	54.637	57.328	51.959	28.947	14.444	4.494	.310	46.812

See footnotes at end of table.

HUR100 TABLE A1 : ALL PERSONS AGED 15 YEARS AND OVER IN NOVEMBER 1983 BY STATE * AREA * SEX * AGE *
 MARITAL STATUS * LABOUR FORCE STATUS, ON 1981 CENSUS BENCHMARKS-Continued

W.A., Metropolitan, Persons

	15-64 years	15-19 years	20-24 years	25-34 years	35-44 years	45-54 years	55-59 years	60-64 years	65-69 years	70 years and over	Total
MARRIED											
EMPLOYED TOTAL.....	266,663	512	18,525	82,095	81,334	54,732	21,144	8,321	1,704	525	268,892
FT.....	215,503	413	15,335	66,913	64,816	43,313	17,884	6,829	814	205	216,522
PT.....	51,159	99	3,189	15,182	16,518	11,419	3,260	1,492	890	320	52,370
UNEMP. TOTAL.....	18,548	281	2,228	6,922	4,579	3,099	1,027	411	18,548
FT.....	16,487	281	1,903	6,016	4,268	2,684	924	411	16,487
PT.....	2,060	..	325	906	311	415	103	2,060
In labour force...	285,210	793	20,753	89,017	85,913	57,831	22,171	8,732	1,704	525	287,440
Not in labour force.....	123,698	619	7,783	33,714	24,937	21,952	15,082	19,610	17,909	25,323	166,931
Total.....	408,909	1,413	28,536	122,731	110,851	79,782	37,253	28,342	19,613	25,849	454,371
UNEMP. RATE	6.503	35.429	10.737	7.776	5.330	5.359	4.632	4.707	.000	.000	6.453
PARTIC RATE.....	69.749	56.164	72.725	72.530	77.504	72.486	59.514	30.810	8.690	2.033	63.261
NOT MARRIED											
EMPLOYED TOTAL.....	133,264	39,882	37,212	28,010	14,113	9,380	2,127	2,540	282	205	133,752
FT.....	108,696	26,838	34,228	24,535	11,869	7,329	1,788	2,109	94	103	108,893
PT.....	24,568	13,045	2,984	3,475	2,244	2,051	339	431	188	103	24,859
UNEMP. TOTAL.....	30,336	13,241	8,458	4,133	2,512	1,684	205	103	30,336
FT.....	26,834	10,988	8,141	3,717	2,201	1,582	205	26,834
PT.....	3,503	2,253	317	416	311	103	..	103	3,503
In labour force...	163,601	53,123	45,670	32,142	16,626	11,064	2,332	2,643	282	205	164,088
Not in labour force.....	72,391	32,062	9,316	9,019	6,197	5,314	3,784	6,699	10,319	35,400	118,110
Total.....	235,991	85,185	54,987	41,162	22,822	16,378	6,116	9,342	10,602	35,605	282,198
UNEMP. RATE	18.543	24.925	18.520	12.857	15.111	15.222	8.807	3.889	.000	.000	18.488
PARTIC RATE.....	69.325	62.362	83.057	78.088	72.848	67.557	38.136	28.289	2.662	.576	58.146
TOTAL											
EMPLOYED TOTAL.....	399,927	40,395	55,737	110,105	95,447	64,112	23,271	10,861	1,987	730	402,644
FT.....	324,199	27,251	49,564	91,448	76,685	50,642	19,672	8,938	908	308	325,415
PT.....	75,728	13,144	6,173	18,657	18,762	13,470	3,599	1,923	1,079	423	77,229
UNEMP. TOTAL.....	48,884	13,522	10,686	11,055	7,092	4,783	1,232	514	48,884
FT.....	43,321	11,269	10,044	9,733	6,469	4,265	1,130	411	43,321
PT.....	5,563	2,253	642	1,322	623	518	103	103	5,563
In labour force...	448,811	53,917	66,423	121,159	102,539	68,895	24,503	11,375	1,987	730	451,528
Not in labour force.....	196,089	32,681	17,100	42,734	31,134	27,265	18,866	26,309	28,228	60,724	285,041
Total.....	644,900	86,598	83,523	163,893	133,673	96,160	43,369	37,684	30,215	61,454	736,569
UNEMP. RATE	10.892	25.080	16.088	9.124	6.916	6.943	5.030	4.517	.000	.000	10.826
PARTIC RATE.....	69.594	62.261	79.527	73.926	76.709	71.646	56.499	30.185	6.575	1.189	61.302

See footnotes at end of table.

MUR100 TABLE A1 : ALL PERSONS AGED 15 YEARS AND OVER IN NOVEMBER 1983 BY STATE * AREA * SEX * AGE *
 MARITAL STATUS * LABOUR FORCE STATUS, ON 1981 CENSUS BENCHMARKS-Continued

W.A., Extra-metropolitan, Males

	15-64 years	15-19 years	20-24 years	25-34 years	35-44 years	45-54 years	55-59 years	60-64 years	65-69 years	70 years and over	Total
MARRIED											
EMPLOYED TOTAL.....	77,837	120	5,170	25,352	24,381	14,000	6,035	2,778	639	760	79,236
FT.....	76,246	120	5,170	24,975	24,023	13,607	6,035	2,315	639	543	77,428
PT.....	1,591	377	358	394	..	463	..	217	1,808
UNEMP. TOTAL.....	2,894	251	585	1,148	536	261	114	2,894
FT.....	2,658	251	585	1,025	536	261	2,658
PT.....	237	123	114	237
In labour force...	80,731	371	5,756	26,500	24,916	14,261	6,149	2,778	639	760	82,130
Not in labour force.....	6,818	131	..	780	777	1,327	1,025	2,778	3,469	4,993	15,280
Total.....	87,550	502	5,756	27,280	25,693	15,588	7,174	5,557	4,108	5,753	97,410
UNEMP. RATE	3.585	67.672	10.171	4.332	2.149	1.827	1.852	.000	.000	.000	3.524
PARTIC RATE.....	92.212	73.886	100.000	97.141	96.977	91.485	85.714	50.000	15.556	13.208	84.313
NOT MARRIED											
EMPLOYED TOTAL.....	38,337	8,970	11,031	10,499	3,468	2,878	797	695	183	543	39,062
FT.....	35,883	7,451	10,731	9,990	3,341	2,878	797	695	183	434	36,500
PT.....	2,453	1,519	300	508	126	109	2,562
UNEMP. TOTAL.....	5,436	1,872	1,386	1,665	253	261	5,436
FT.....	5,196	1,764	1,386	1,534	253	261	5,196
PT.....	239	108	..	131	239
In labour force...	43,773	10,842	12,416	12,164	3,720	3,139	797	695	183	543	44,498
Not in labour force.....	8,259	5,012	1,209	123	358	521	342	695	1,004	2,714	11,977
Total.....	52,031	15,854	13,625	12,286	4,078	3,660	1,139	1,389	1,187	3,256	56,475
UNEMP. RATE	12.418	17.266	11.159	13.689	6.793	8.301	.000	.000	.000	.000	12.216
PARTIC RATE.....	84.127	68.386	91.126	99.001	91.232	85.762	70.000	50.000	15.385	16.667	78.793
TOTAL											
EMPLOYED TOTAL.....	116,174	9,090	16,201	35,850	27,848	16,879	6,833	3,473	822	1,303	118,298
FT.....	112,129	7,571	15,901	34,965	27,365	16,485	6,833	3,010	822	977	113,928
PT.....	4,045	1,519	300	885	484	394	..	463	..	326	4,370
UNEMP. TOTAL.....	8,330	2,123	1,971	2,813	788	521	114	8,330
FT.....	7,854	2,015	1,971	2,559	788	521	7,854
PT.....	476	108	..	254	114	476
In labour force...	124,504	11,213	18,172	38,663	28,637	17,400	6,946	3,473	822	1,303	126,628
Not in labour force.....	15,077	5,143	1,209	903	1,134	1,848	1,367	3,473	4,473	7,706	27,257
Total.....	139,581	16,356	19,381	39,566	29,771	19,248	8,313	6,946	5,295	9,009	153,885
UNEMP. RATE	6.691	18.933	10.846	7.276	2.753	2.995	1.639	.000	.000	.000	6.578
PARTIC RATE.....	89.198	68.554	93.762	97.719	96.190	90.397	83.562	50.000	15.517	14.458	82.287

See footnotes at end of table.

HUR100 TABLE A1 : ALL PERSONS AGED 15 YEARS AND OVER IN NOVEMBER 1983 BY STATE * AREA * SEX * AGE *
 MARITAL STATUS * LABOUR FORCE STATUS, ON 1981 CENSUS BENCHMARKS-Continued

W.A., Extra-metropolitan, Females

	15-64 years	15-19 years	20-24 years	25-34 years	35-44 years	45-54 years	55-59 years	60-64 years	65-69 years	70 years and over	Total
MARRIED											
EMPLOYED TOTAL.....	41,456	1,164	5,714	13,539	12,492	6,298	2,062	187	99	107	41,662
FT.....	19,564	904	3,896	5,546	5,233	3,319	573	94	..	107	19,672
PT.....	21,892	260	1,818	7,993	7,259	2,979	1,489	94	99	..	21,990
UNEMP. TOTAL.....	2,917	301	401	1,179	904	130	2,917
FT.....	1,255	301	127	251	445	130	1,255
PT.....	1,662	..	274	929	459	1,662
In labour force...	44,373	1,465	6,115	14,718	13,396	6,429	2,062	187	99	107	44,579
Not in labour force.....	43,364	301	5,311	14,135	8,149	7,314	4,124	4,029	3,646	3,010	50,019
Total.....	87,737	1,767	11,426	28,854	21,545	13,743	6,186	4,216	3,744	3,117	94,598
UNEMP. RATE	6.573	20.569	6.560	8.014	6.748	2.030	.000	.000	.000	.000	6.542
PARTIC RATE.....	50.575	82.940	53.521	51.009	62.176	46.779	33.333	4.444	2.632	3.448	47.124
NOT MARRIED											
EMPLOYED TOTAL.....	18,294	6,327	4,474	3,018	1,938	1,725	344	468	18,294
FT.....	12,577	4,783	3,685	1,732	1,253	1,010	115	12,577
PT.....	5,717	1,544	789	1,286	685	715	229	468	5,717
UNEMP. TOTAL.....	2,218	1,603	401	213	2,218
FT.....	1,792	1,284	401	107	1,792
PT.....	426	319	..	107	426
In labour force...	20,512	7,930	4,876	3,231	1,938	1,725	344	468	20,512
Not in labour force.....	11,738	4,469	1,395	1,983	787	845	573	1,686	1,380	6,234	19,352
Total.....	32,250	12,399	6,270	5,213	2,726	2,570	917	2,155	1,380	6,234	39,864
UNEMP. RATE	10.812	20.217	8.229	6.602	.000	.000	.000	.000	(1)	(1)	10.812
PARTIC RATE.....	63.603	63.957	77.759	61.973	71.111	67.108	37.500	21.739	.000	.000	51.455
TOTAL											
EMPLOYED TOTAL.....	59,751	7,491	10,188	16,556	14,430	8,023	2,406	656	99	107	59,957
FT.....	32,142	5,687	7,581	7,277	6,486	4,329	687	94	..	107	32,249
PT.....	27,609	1,804	2,607	9,279	7,944	3,694	1,718	562	99	..	27,707
UNEMP. TOTAL.....	5,134	1,905	802	1,393	904	130	5,134
FT.....	3,046	1,585	528	358	445	130	3,046
PT.....	2,088	319	274	1,035	459	2,088
In labour force...	64,885	9,396	10,991	17,949	15,334	8,154	2,406	656	99	107	65,091
Not in labour force.....	55,102	4,770	6,705	16,118	8,937	8,159	4,697	5,715	5,025	9,244	69,371
Total.....	119,987	14,166	17,696	34,067	24,271	16,313	7,103	6,371	5,124	9,351	134,462
UNEMP. RATE	7.913	20.272	7.300	7.760	5.895	1.600	.000	.000	.000	.000	7.888
PARTIC RATE.....	54.076	66.325	62.109	52.687	63.179	49.982	33.871	10.294	1.923	1.149	48.408

See footnotes at end of table.

HUR100 TABLE A1 : ALL PERSONS AGED 15 YEARS AND OVER IN NOVEMBER 1983 BY STATE * AREA * SEX * AGE *
 MARITAL STATUS * LABOUR FORCE STATUS, ON 1981 CENSUS BENCHMARKS-Continued

W.A., Extra-metropolitan, Persons

	15-64 years	15-19 years	20-24 years	25-34 years	35-44 years	45-54 years	55-59 years	60-64 years	65-69 years	70 years and over	Total
MARRIED											
EMPLOYED TOTAL.....	119,293	1,284	10,884	38,890	36,873	20,299	8,098	2,966	738	867	120,898
FT.....	95,810	1,024	9,066	30,521	29,256	16,926	6,608	2,409	639	650	97,099
PT.....	23,483	260	1,818	8,370	7,617	3,373	1,489	557	99	217	23,799
UNEMP.TOTAL.....	5,811	552	987	2,328	1,439	391	114	5,811
FT.....	3,912	552	712	1,276	980	391	3,912
PT.....	1,898	..	274	1,051	459	..	114	1,898
In labour force....	125,104	1,836	11,871	41,218	38,312	20,690	8,212	2,966	738	867	126,709
Not in labour force.....	50,182	432	5,311	14,915	8,926	8,641	5,149	6,807	7,115	8,002	65,300
Total.....	175,286	2,269	17,182	56,133	47,238	29,331	13,361	9,773	7,853	8,870	192,009
UNEMP. RATE	4.645	30.078	8.311	5.647	3.757	1.890	1.387	.000	.000	.000	4.586
PARTIC RATE.....	71.371	80.938	69.091	73.429	81.104	70.538	61.460	30.347	9.393	9.778	65.991
NOT MARRIED											
EMPLOYED TOTAL.....	56,631	15,297	15,505	13,516	5,406	4,603	1,141	1,163	183	543	57,356
FT.....	48,461	12,234	14,416	11,722	4,595	3,888	912	695	183	434	49,077
PT.....	8,170	3,063	1,089	1,794	811	715	229	468	..	109	8,279
UNEMP.TOTAL.....	7,654	3,475	1,787	1,878	253	261	7,654
FT.....	6,988	3,048	1,787	1,640	253	261	6,988
PT.....	665	427	..	238	665
In labour force....	64,285	18,772	17,292	15,395	5,659	4,864	1,141	1,163	183	543	65,010
Not in labour force.....	19,997	9,481	2,604	2,105	1,145	1,366	914	2,381	2,384	8,948	31,328
Total.....	84,282	28,253	19,895	17,500	6,804	6,230	2,055	3,544	2,566	9,490	96,338
UNEMP. RATE	11.906	18.513	10.333	12.201	4.466	5.357	.000	.000	.000	.000	11.773
PARTIC RATE.....	76.273	66.442	86.913	87.970	83.171	78.066	55.507	32.817	7.115	5.719	67.481
TOTAL											
EMPLOYED TOTAL.....	175,924	16,581	26,389	52,407	42,279	24,902	9,238	4,129	920	1,410	178,255
FT.....	144,271	13,258	23,482	42,243	33,850	20,814	7,520	3,104	822	1,084	146,177
PT.....	31,654	3,323	2,907	10,164	8,428	4,088	1,718	1,025	99	326	32,078
UNEMP.TOTAL.....	13,464	4,027	2,773	4,206	1,692	652	114	13,464
FT.....	10,900	3,600	2,499	2,917	1,233	652	10,900
PT.....	2,564	427	274	1,289	459	..	114	2,564
In labour force....	189,389	20,608	29,163	56,612	43,971	25,553	9,352	4,129	920	1,410	191,719
Not in labour force.....	70,179	9,914	7,914	17,021	10,071	10,008	6,064	9,188	9,499	16,950	96,628
Total.....	259,568	30,522	37,077	73,633	54,042	35,561	15,416	13,317	10,419	18,360	288,347
UNEMP. RATE	7.109	19.543	9.510	7.429	3.848	2.550	1.218	.000	.000	.000	7.023
PARTIC RATE.....	72.963	67.519	78.655	76.885	81.364	71.857	60.666	31.004	8.832	7.680	66.489

See footnotes at end of table.

HUR100 TABLE A1 : ALL PERSONS AGED 15 YEARS AND OVER IN NOVEMBER 1983 BY STATE * AREA * SEX * AGE *
 MARITAL STATUS * LABOUR FORCE STATUS, ON 1981 CENSUS BENCHMARKS-Continued

W.A., Total, Males

	15-64 years	15-19 years	20-24 years	25-34 years	35-44 years	45-54 years	55-59 years	60-64 years	65-69 years	70 years and over	Total
MARRIED											
EMPLOYED TOTAL....	247,612	206	13,066	77,524	76,209	49,399	21,749	9,458	1,873	1,170	250,655
FT.....	241,681	206	12,430	75,964	75,452	47,707	21,544	8,378	1,359	748	243,787
PT.....	5,931	..	636	1,560	758	1,692	205	1,080	514	422	6,867
UNEMP. TOTAL.....	15,685	423	1,758	5,551	3,853	2,549	1,141	411	15,685
FT.....	15,134	423	1,758	5,329	3,853	2,436	924	411	15,134
PT.....	551	222	..	112	217	551
In labour force...	263,296	629	14,824	83,075	80,062	51,947	22,890	9,869	1,873	1,170	266,339
Not in labour force.....	25,533	217	626	3,018	2,093	4,679	4,003	10,896	12,724	20,165	58,422
Total.....	288,829	846	15,450	86,093	82,155	56,627	26,893	20,765	14,597	21,335	324,761
UNEMP. RATE	5.957	67.259	11.857	6.682	4.812	4.906	4.984	4.165	.000	.000	5.889
PARTIC RATE.....	91.160	74.339	95.947	96.495	97.453	91.736	85.114	47.526	12.832	5.483	82.011
NOT MARRIED											
EMPLOYED TOTAL....	109,753	27,472	31,472	27,121	11,318	8,206	2,132	2,030	183	748	110,683
FT.....	98,468	20,394	29,882	25,658	10,801	7,674	2,132	1,928	183	537	99,187
PT.....	11,285	7,079	1,591	1,463	518	532	..	103	..	211	11,496
UNEMP. TOTAL.....	24,571	9,633	6,975	4,387	1,729	1,539	205	103	24,571
FT.....	22,884	8,492	6,880	4,141	1,729	1,437	205	22,884
PT.....	1,687	1,141	95	246	..	103	..	103	1,687
In labour force...	134,324	37,105	38,447	31,508	13,048	9,745	2,338	2,133	183	748	135,254
Not in labour force.....	38,157	21,757	6,825	3,058	1,841	1,688	958	2,030	3,986	11,120	53,263
Total.....	172,482	58,862	45,272	34,566	14,889	11,433	3,296	4,164	4,169	11,867	188,518
UNEMP. RATE	18.292	25.961	18.141	13.922	13.253	15.795	8.787	4.817	.000	.000	18.167
PARTIC RATE.....	77.877	63.037	84.925	91.153	87.634	85.238	70.935	51.234	4.380	6.301	71.746
TOTAL											
EMPLOYED TOTAL....	357,365	27,678	44,539	104,645	87,528	57,605	23,881	11,488	2,056	1,918	361,338
FT.....	340,148	20,599	42,312	101,622	86,252	55,381	23,676	10,306	1,541	1,284	342,974
PT.....	17,216	7,079	2,227	3,024	1,276	2,224	205	1,182	514	633	18,364
UNEMP. TOTAL.....	40,256	10,056	8,732	9,938	5,582	4,083	1,346	514	40,256
FT.....	38,018	8,915	8,638	9,470	5,582	3,873	1,130	411	38,018
PT.....	2,238	1,141	95	468	..	215	217	103	2,238
In labour force...	397,621	37,734	53,271	114,583	93,110	61,693	25,228	12,002	2,056	1,918	401,594
Not in labour force.....	63,690	21,974	7,451	6,076	3,934	6,367	4,961	12,927	16,710	31,284	111,685
Total.....	461,311	59,708	60,722	120,659	97,044	68,060	30,189	24,929	18,766	33,202	513,279
UNEMP. RATE	10.124	26.649	16.392	8.673	5.995	6.626	5.337	4.281	.000	.000	10.024
PARTIC RATE.....	86.194	63.197	87.729	94.964	95.946	90.645	83.566	48.145	10.954	5.776	78.241

See footnotes at end of table.

HUR100
MARI

N.T.

MARR

EM

FT

PT

UN

FT

PT

In

No

To

UN

PA

NOT

EM

FT

PT

UN

FT

PT

In

No

To

UN

PA

TOTAL

EM

FT

PT

UN

FT

PT

In

No

To

UN

PA

See

HUR100 TABLE A1 : ALL PERSONS AGED 15 YEARS AND OVER IN NOVEMBER 1983 BY STATE * AREA * SEX * AGE * MARITAL STATUS * LABOUR FORCE STATUS, ON 1981 CENSUS BENCHMARKS-Continued

W.A., Total, Females

	15-64 years	15-19 years	20-24 years	25-34 years	35-44 years	45-54 years	55-59 years	60-64 years	65-69 years	70 years and over	Total
MARRIED											
EMPLOYED TOTAL.....	138,344	1,590	16,343	43,461	41,997	25,631	7,492	1,829	569	223	139,136
FT.....	69,633	1,232	11,972	21,470	18,620	12,531	2,948	860	94	107	69,834
PT.....	68,712	359	4,371	21,991	23,377	13,100	4,544	969	475	115	69,302
UNEMP.TOTAL.....	8,674	411	1,457	3,698	2,166	941	8,674
FT.....	5,266	411	857	1,964	1,396	638	5,266
PT.....	3,408	..	600	1,735	770	303	3,408
In labour force...	147,018	2,001	17,800	47,160	44,163	26,573	7,492	1,829	569	223	147,810
Not in labour force.....	148,348	835	12,468	45,012	31,771	25,914	16,228	15,521	12,300	13,161	173,809
Total.....	295,365	2,836	30,268	92,172	75,934	52,486	23,720	17,350	12,869	13,384	321,618
UNEMP. RATE	5.900	20.516	8.186	7.842	4.905	3.543	.000	.000	.000	.000	5.868
PARTIC RATE.....	49.775	70.563	58.809	50.834	58.160	50.628	31.585	10.542	4.421	1.665	45.958
NOT MARRIED											
EMPLOYED TOTAL.....	80,142	27,707	21,245	14,405	8,201	5,777	1,136	1,672	282	..	80,424
FT.....	58,689	18,678	18,763	10,599	5,663	3,543	567	876	94	..	58,783
PT.....	21,454	9,029	2,482	3,806	2,538	2,234	568	797	188	..	21,642
UNEMP.TOTAL.....	13,419	7,083	3,270	1,624	1,036	405	13,419
FT.....	10,938	5,544	3,048	1,216	724	405	10,938
PT.....	2,481	1,539	223	408	311	2,481
In labour force...	93,561	34,790	24,515	16,029	9,236	6,182	1,136	1,672	282	..	93,844
Not in labour force.....	54,230	19,786	5,095	8,066	5,501	4,992	3,740	7,049	8,717	33,228	96,175
Total.....	147,792	54,576	29,610	24,095	14,737	11,175	4,876	8,722	8,999	33,228	190,019
UNEMP. RATE	14.342	20.360	13.339	10.134	11.212	6.558	.000	.000	.000	(1)	14.299
PARTIC RATE.....	63.306	63.746	82.793	66.523	62.675	55.325	23.290	19.175	3.136	.000	49.386
TOTAL											
EMPLOYED TOTAL.....	218,486	29,297	37,588	57,866	50,198	31,408	8,628	3,502	851	223	219,560
FT.....	128,321	19,909	30,734	32,069	24,283	16,075	3,515	1,735	188	107	128,617
PT.....	90,165	9,388	6,854	25,797	25,915	15,334	5,112	1,766	663	115	90,943
UNEMP.TOTAL.....	22,093	7,494	4,727	5,323	3,202	1,347	22,093
FT.....	16,203	5,955	3,905	3,180	2,120	1,044	16,203
PT.....	5,889	1,539	822	2,143	1,082	303	5,889
In labour force...	240,579	36,791	42,315	63,189	53,400	32,755	8,628	3,502	851	223	241,653
Not in labour force.....	202,578	20,621	17,563	53,678	37,271	30,906	19,968	22,570	21,017	46,389	269,984
Total.....	443,157	57,412	59,878	116,867	90,671	63,661	28,596	26,072	21,868	46,612	511,637
UNEMP. RATE	9.183	20.369	11.172	8.424	5.996	4.112	.000	.000	.000	.000	9.142
PARTIC RATE.....	54.288	64.083	70.669	54.069	58.894	51.452	30.170	13.430	3.892	.478	47.231

See footnotes at end of table.

HUR100 TABLE A1 : ALL PERSONS AGED 15 YEARS AND OVER IN NOVEMBER 1983 BY STATE * AREA * SEX * AGE *
 MARITAL STATUS * LABOUR FORCE STATUS, ON 1981 CENSUS BENCHMARKS-Continued

W.A., Total, Persons

	15-64 years	15-19 years	20-24 years	25-34 years	35-44 years	45-54 years	55-59 years	60-64 years	65-69 years	70 years and over	Total
MARRIED											
EMPLOYED TOTAL.....	385,956	1,796	29,409	120,985	118,207	75,030	29,241	11,287	2,442	1,393	389,791
FT.....	311,313	1,437	24,402	97,434	94,072	60,239	24,492	9,238	1,453	855	313,621
PT.....	74,643	359	5,008	23,552	24,135	14,792	4,749	2,049	989	537	76,169
UNEMP. TOTAL.....	24,358	833	3,215	9,249	6,019	3,490	1,141	411	24,358
FT.....	20,400	833	2,615	7,293	5,248	3,075	924	411	20,400
PT.....	3,959	..	600	1,957	770	415	217	3,959
In labour force...	410,314	2,630	32,624	130,235	124,226	78,520	30,382	11,698	2,442	1,393	414,149
Not in labour force.....	173,881	1,052	13,094	48,630	33,863	30,593	20,232	26,417	25,024	33,326	232,231
Total.....	584,195	3,681	45,718	178,865	158,089	109,113	50,614	38,115	27,466	34,719	646,380
UNEMP. RATE	5.937	31.692	9.854	7.102	4.845	4.445	3.755	3.514	.000	.000	5.882
PARTIC RATE.....	70.236	71.430	71.360	72.812	78.580	71.962	60.027	30.691	8.891	4.011	64.072
NOT MARRIED											
EMPLOYED TOTAL.....	189,895	55,179	52,717	41,526	19,519	13,983	3,268	3,703	465	748	191,108
FT.....	157,157	39,071	48,644	36,257	16,464	11,218	2,699	2,803	277	537	157,970
PT.....	32,739	16,108	4,073	5,269	3,055	2,766	568	900	188	211	33,138
UNEMP. TOTAL.....	37,990	16,716	10,245	6,011	2,765	1,945	205	103	37,990
FT.....	33,822	14,036	9,928	5,357	2,454	1,842	205	33,822
PT.....	4,168	2,680	317	654	311	103	..	103	4,168
In labour force...	227,885	71,895	62,962	47,537	22,284	15,928	3,473	3,806	465	748	229,098
Not in labour force.....	92,388	41,543	11,920	11,124	7,342	6,680	4,698	9,080	12,703	44,348	149,438
Total.....	320,273	113,439	74,882	58,661	29,626	22,608	8,171	12,886	13,168	45,095	378,536
UNEMP. RATE	16.671	23.251	16.271	12.645	12.408	12.210	5.914	2.700	.000	.000	16.582
PARTIC RATE.....	71.153	63.378	84.082	81.035	75.218	70.453	42.505	29.534	3.530	1.658	60.522
TOTAL											
EMPLOYED TOTAL.....	575,851	56,975	82,127	162,511	137,726	89,013	32,509	14,990	2,907	2,140	580,898
FT.....	468,470	40,509	73,046	133,691	110,536	71,456	27,192	12,041	1,730	1,392	471,591
PT.....	107,381	16,467	9,080	28,821	27,190	17,557	5,318	2,948	1,177	749	109,307
UNEMP. TOTAL.....	62,348	17,550	13,460	15,260	8,784	5,435	1,346	514	62,348
FT.....	54,222	14,870	12,543	12,650	7,702	4,917	1,130	411	54,222
PT.....	8,127	2,680	917	2,611	1,082	518	217	103	8,127
In labour force...	638,200	74,525	95,586	177,772	146,510	94,448	33,855	15,504	2,907	2,140	643,247
Not in labour force.....	266,268	42,595	25,014	59,754	41,205	37,273	24,930	35,497	37,727	77,674	381,669
Total.....	904,468	117,120	120,600	237,526	187,715	131,721	58,785	51,001	40,634	79,814	1,024,916
UNEMP. RATE	9.769	23.549	14.081	8.584	5.995	5.754	3.977	3.314	.000	.000	9.693
PARTIC RATE.....	70.561	63.631	79.259	74.843	78.049	71.703	57.592	30.399	7.153	2.682	62.761

See footnotes at end of table.

HUR100 TABLE A1 : ALL PERSONS AGED 15 YEARS AND OVER IN NOVEMBER 1983 BY STATE * AREA * SEX * AGE *
 MARITAL STATUS * LABOUR FORCE STATUS, ON 1981 CENSUS BENCHMARKS-Continued

Tas., Metropolitan, Males

	15-64 years	15-19 years	20-24 years	25-34 years	35-44 years	45-54 years	55-59 years	60-64 years	65-69 years	70 years and over	Total
HARRIED											
EMPLOYED TOTAL.....	28,235	..	890	9,226	8,520	5,914	2,588	1,098	150	135	28,520
FT.....	27,437	..	890	8,815	8,257	5,914	2,514	1,048	75	67	27,580
PT.....	797	411	263	..	74	50	75	67	940
UNEMP. TOTAL.....	1,601	..	123	452	196	558	222	50	1,601
FT.....	1,534	..	123	452	196	491	222	50	1,534
PT.....	67	67	67
In labour force...	29,835	..	1,012	9,678	8,716	6,471	2,809	1,148	150	135	30,120
Not in labour force.....	3,993	..	426	271	351	461	887	1,597	2,030	3,368	9,391
Total.....	33,828	..	1,438	9,949	9,067	6,933	3,696	2,745	2,180	3,503	39,511
UNEMP. RATE.....	5.365	..	12.112	4.673	2.252	8.619	7.895	4.348	.000	.000	5.314
PARTIC RATE.....	88.196	..	70.395	97.279	96.131	93.344	76.000	41.818	6.897	3.846	76.232
NOT HARRIED											
EMPLOYED TOTAL.....	12,585	2,821	4,229	2,998	1,181	885	222	250	..	67	12,653
FT.....	11,569	2,693	3,883	2,722	1,050	751	222	250	..	67	11,637
PT.....	1,016	128	347	276	131	134	1,016
UNEMP. TOTAL.....	2,893	1,050	1,175	271	196	126	74	2,893
FT.....	2,844	1,001	1,175	271	196	126	74	2,844
PT.....	49	49	49
In labour force...	15,478	3,871	5,405	3,268	1,377	1,012	296	250	..	67	15,545
Not in labour force.....	6,892	3,755	1,110	682	262	312	222	549	752	943	8,587
Total.....	22,371	7,626	6,515	3,950	1,639	1,324	518	799	752	1,010	24,133
UNEMP. RATE.....	18.690	27.123	21.749	8.283	14.257	12.500	25.000	.000	(1)	.000	18.609
PARTIC RATE.....	69.189	50.757	82.960	82.741	84.011	76.407	57.143	31.250	.000	6.667	64.416
TOTAL											
EMPLOYED TOTAL.....	40,820	2,821	5,119	12,224	9,700	6,799	2,809	1,348	150	202	41,172
FT.....	39,007	2,693	4,772	11,537	9,307	6,665	2,735	1,298	75	135	39,217
PT.....	1,813	128	347	687	394	134	74	50	75	67	1,956
UNEMP. TOTAL.....	4,493	1,050	1,298	723	393	684	296	50	4,493
FT.....	4,377	1,001	1,298	723	393	617	296	50	4,377
PT.....	116	49	67	67	116
In labour force...	45,313	3,871	6,417	12,947	10,093	7,483	3,105	1,398	150	202	45,666
Not in labour force.....	10,886	3,755	1,536	952	613	774	1,109	2,146	2,782	4,311	17,978
Total.....	56,199	7,626	7,953	13,899	10,706	8,257	4,214	3,544	2,932	4,513	63,644
UNEMP. RATE.....	9.916	27.123	20.229	5.584	3.890	9.144	9.524	3.571	.000	.000	9.840
PARTIC RATE.....	80.630	50.757	80.688	93.147	94.276	90.628	73.684	39.437	5.128	4.478	71.752

See footnotes at end of table.

HARRIED

EMPL

FT..

PT..

UNEMP

FT..

PT..

In l

Not

f

Total

UNEMP

PART

NOT HARRIED

EMPL

FT..

PT..

UNEMP

FT..

PT..

In l

Not

f

Total

UNEMP

PART

TOTAL

EMPL

FT..

PT..

UNEMP

FT..

PT..

In l

Not

f

Total

UNEMP

PART

See fo

16/01/84 LABOUR FORCE ESTIMATES - NOVEMBER 1983

HUR100R 47 -

HUR100 TABLE A1 : ALL PERSONS AGED 15 YEARS AND OVER IN NOVEMBER 1983 BY STATE * AREA * SEX * AGE *
MARITAL STATUS * LABOUR FORCE STATUS, ON 1981 CENSUS BENCHMARKS-Continued

Tas., Metropolitan, Females

	15-64 years	15-19 years	20-24 years	25-34 years	35-44 years	45-54 years	55-59 years	60-64 years	65-69 years	70 years and over	Total
MARRIED											
EMPLOYED TOTAL.....	15,633	159	1,947	4,456	4,322	3,940	570	239	15,633
FT.....	7,546	76	1,601	1,776	1,743	1,974	316	60	7,546
PT.....	8,087	83	346	2,680	2,579	1,966	253	180	8,087
UNEMP. TOTAL.....	735	..	66	366	244	59	735
FT.....	377	..	66	60	192	59	377
PT.....	358	306	52	358
In labour force...	16,369	159	2,013	4,822	4,566	3,999	570	239	16,369
Not in labour force.....	18,157	..	1,414	5,504	3,892	2,801	2,152	2,394	1,559	2,236	21,952
Total.....	34,526	159	3,427	10,326	8,458	6,800	2,722	2,634	1,559	2,236	38,321
UNEMP. RATE	4.492	.000	3.294	7.591	5.342	1.474	.000	.000	(1)	(1)	4.492
PARTIC RATE.....	47.410	100.000	58.749	46.699	53.984	58.809	20.930	9.091	.000	.000	42.714
NOT MARRIED											
EMPLOYED TOTAL.....	11,531	3,507	3,048	2,214	1,342	675	506	239	..	136	11,667
FT.....	8,723	2,532	2,161	1,848	1,063	616	443	60	8,723
PT.....	2,809	975	887	366	278	59	63	180	..	136	2,944
UNEMP. TOTAL.....	2,208	828	773	433	174	2,208
FT.....	2,015	828	710	372	105	2,015
PT.....	193	..	63	60	70	193
In labour force...	13,740	4,335	3,821	2,647	1,516	675	506	239	..	136	13,875
Not in labour force.....	9,452	3,199	917	1,106	1,062	894	1,076	1,197	1,966	5,151	16,569
Total.....	23,191	7,534	4,738	3,753	2,579	1,569	1,582	1,436	1,966	5,287	30,444
UNEMP. RATE	16.072	19.104	20.224	16.357	11.502	.000	.000	.000	(1)	.000	15.915
PARTIC RATE.....	59.245	57.540	80.644	70.526	58.795	43.031	32.000	16.667	.000	2.563	45.576
TOTAL											
EMPLOYED TOTAL.....	27,165	3,666	4,995	6,670	5,664	4,615	1,076	479	..	136	27,300
FT.....	16,269	2,608	3,762	3,624	2,806	2,590	760	120	16,269
PT.....	10,896	1,058	1,234	3,046	2,858	2,025	316	359	..	136	11,031
UNEMP. TOTAL.....	2,943	828	839	799	418	59	2,943
FT.....	2,393	828	776	433	296	59	2,393
PT.....	551	..	63	366	122	551
In labour force...	30,108	4,494	5,834	7,469	6,082	4,674	1,076	479	..	136	30,244
Not in labour force.....	27,609	3,199	2,331	6,610	4,955	3,695	3,228	3,591	3,525	7,387	38,521
Total.....	57,717	7,693	8,165	14,079	11,037	8,369	4,304	4,070	3,525	7,523	68,765
UNEMP. RATE	9.776	18.430	14.381	10.697	6.878	1.261	.000	.000	(1)	.000	9.733
PARTIC RATE.....	52.165	58.416	71.453	53.051	55.108	55.851	25.000	11.765	.000	1.801	43.981

See footnotes at end of table.

16/01/

HUR100
MARITAL

A.C.T.,

MARRIED

EMPLO

FT...

PT...

UNEMP

FT...

PT...

In la

Not i

fo

Total

UNEMP

PARTI

NOT MAR

EMPLO

FT...

PT...

UNEMP

FT...

PT...

In la

Not i

fo

Total

UNEMP

PARTI

TOTAL

EMPLO

FT...

PT...

UNEMP

FT...

PT...

In la

Not i

fo

Total

UNEMP

PARTI

PARTI

See fo

16/01/84 LABOUR FORCE ESTIMATES - NOVEMBER 1983

HUR100R 48 -

HUR100 TABLE A1 : ALL PERSONS AGED 15 YEARS AND OVER IN NOVEMBER 1983 BY STATE * AREA * SEX * AGE * MARITAL STATUS * LABOUR FORCE STATUS, ON 1981 CENSUS BENCHMARKS-Continued

Tas., Metropolitan, Persons

	15-64 years	15-19 years	20-24 years	25-34 years	35-44 years	45-54 years	55-59 years	60-64 years	65-69 years	70 years and over	Total
MARRIED											
EMPLOYED TOTAL.....	43,868	159	2,837	13,682	12,842	9,854	3,157	1,338	150	135	44,153
FT.....	34,983	76	2,490	10,591	10,000	7,888	2,830	1,108	75	67	35,126
PT.....	8,885	83	346	3,091	2,842	1,966	327	229	75	67	9,027
UNEMP. TOTAL.....	2,336	..	189	818	440	617	222	50	2,336
FT.....	1,911	..	189	513	388	550	222	50	1,911
PT.....	425	306	52	67	425
In labour force...	46,204	159	3,026	14,500	13,282	10,471	3,379	1,387	150	135	46,489
Not in labour force.....	22,150	..	1,839	5,775	4,243	3,263	3,039	3,991	3,589	5,604	31,343
Total.....	68,354	159	4,865	20,275	17,525	13,733	6,418	5,379	3,739	5,739	77,832
UNEMP. RATE.....	5.056	.000	6.244	5.643	3.315	5.890	6.564	3.598	.000	.000	5.025
PARTIC RATE.....	67.595	100.000	62.191	71.519	75.789	76.243	52.647	25.795	4.021	2.347	59.730
NOT MARRIED											
EMPLOYED TOTAL.....	24,117	6,328	7,277	5,212	2,522	1,560	728	489	..	203	24,320
FT.....	20,292	5,224	6,043	4,570	2,113	1,367	665	309	..	67	20,360
PT.....	3,824	1,103	1,234	642	409	193	63	180	..	136	3,960
UNEMP. TOTAL.....	5,101	1,878	1,948	704	371	126	74	5,101
FT.....	4,859	1,829	1,885	643	301	126	74	4,859
PT.....	242	49	63	60	70	242
In labour force...	29,218	8,206	9,226	5,915	2,893	1,687	802	489	..	203	29,421
Not in labour force.....	16,344	1,954	2,027	1,788	1,325	1,206	1,298	1,746	2,718	6,094	25,156
Total.....	45,562	15,160	11,253	7,703	4,218	2,893	2,100	2,235	2,718	6,297	54,577
UNEMP. RATE.....	17.459	22.887	21.117	11.896	12.813	7.497	9.217	.000	(1)	.000	17.338
PARTIC RATE.....	64.128	54.128	81.985	76.790	68.594	58.308	38.196	21.878	.000	3.222	53.907
TOTAL											
EMPLOYED TOTAL.....	67,985	6,487	10,114	18,894	15,364	11,414	3,885	1,827	150	338	68,473
FT.....	55,276	5,300	8,534	15,161	12,113	9,255	3,495	1,418	75	135	55,486
PT.....	12,709	1,186	1,580	3,733	3,251	2,159	390	409	75	203	12,987
UNEMP. TOTAL.....	7,437	1,878	2,137	1,522	811	743	296	50	7,437
FT.....	6,770	1,829	2,074	1,156	689	676	296	50	6,770
PT.....	667	49	63	366	122	67	667
In labour force...	75,422	8,365	12,251	20,416	16,175	12,157	4,181	1,876	150	338	75,910
Not in labour force.....	38,494	6,954	3,867	7,562	5,568	4,469	4,337	5,738	6,307	11,698	56,499
Total.....	113,916	15,319	16,118	27,978	21,743	16,626	8,518	7,614	6,457	12,036	132,409
UNEMP. RATE.....	9.860	22.453	17.444	7.455	5.013	6.113	7.073	2.660	.000	.000	9.797
PARTIC RATE.....	66.208	54.603	76.010	72.970	74.393	73.122	49.085	24.645	2.329	2.805	57.330

See footnotes at end of table.

MARRIED

EMPLO

FT...

PT...

UNEMP

FT...

PT...

In la

Not i

fe

Total

UNEMP

PARTI

NOT MAR

EMPLO

FT...

PT...

UNEMP

FT...

PT...

In la

Not i

fe

Total

UNEMP

PARTI

TOTAL

EMPLO

FT...

PT...

UNEMP

FT...

PT...

In la

Not i

fe

Total

UNEMP

PARTI

See fo

16/01/84 LABOUR FORCE ESTIMATES - NOVEMBER 1983

HUR100R 49 -

HUR100 TABLE A1 : ALL PERSONS AGED 15 YEARS AND OVER IN NOVEMBER 1983 BY STATE * AREA * SEX * AGE *
 MARITAL STATUS * LABOUR FORCE STATUS.ON 1981 CENSUS BENCHMARKS-Continued

Tas., Extra-metropolitan, Males

	15-64 years	15-19 years	20-24 years	25-34 years	35-44 years	45-54 years	55-59 years	60-64 years	65-69 years	70 years and over	Total
MARRIED											
EMPLOYED TOTAL.....	46,366	..	2,147	14,032	13,686	10,499	4,199	1,803	667	316	47,349
FT.....	45,054	..	2,058	13,716	13,190	10,369	4,126	1,595	584	316	45,953
PT.....	1,312	..	89	316	496	130	73	208	83	..	1,396
UNEMP.TOTAL.....	3,137	70	630	1,170	861	333	73	79	3,216
FT.....	3,064	70	630	1,170	861	333	3,064
PT.....	73	73	79	152
In labour force...	49,503	70	2,777	15,202	14,547	10,831	4,272	1,803	667	394	50,565
Not in labour force.....	5,591	..	66	180	992	565	806	2,983	3,504	4,654	13,749
Total.....	55,094	70	2,842	15,382	15,539	11,397	5,078	4,785	4,172	5,048	64,314
UNEMP. RATE	6.337	100.000	22.683	7.699	5.919	3.070	1.714	.000	.000	20.000	6.360
PARTIC RATE.....	89.852	100.000	97.684	98.832	93.616	95.038	84.136	37.681	16.000	7.813	78.622
NOT MARRIED											
EMPLOYED TOTAL.....	18,633	4,969	6,480	4,032	1,394	826	586	347	18,633
FT.....	17,806	4,691	6,184	3,908	1,394	696	586	347	17,806
PT.....	827	278	295	124	..	130	827
UNEMP.TOTAL.....	4,110	1,558	1,145	719	140	333	146	69	4,110
FT.....	4,041	1,558	1,145	719	140	333	146	4,041
PT.....	69	69	69
In labour force...	22,744	6,526	7,625	4,751	1,535	1,159	732	416	22,744
Not in labour force.....	6,563	4,575	408	619	206	116	293	347	417	2,130	9,110
Total.....	29,307	11,101	8,033	5,370	1,740	1,275	1,025	763	417	2,130	31,854
UNEMP. RATE	18.072	23.869	15.020	15.125	9.147	28.703	20.000	16.667	(1)	(1)	18.072
PARTIC RATE.....	77.605	58.791	94.925	88.470	88.174	90.865	71.429	54.545	.000	.000	71.400
TOTAL											
EMPLOYED TOTAL.....	64,999	4,969	8,626	18,064	15,080	11,325	4,785	2,150	667	316	65,982
FT.....	62,860	4,691	8,242	17,625	14,584	11,064	4,712	1,942	584	316	63,760
PT.....	2,139	278	384	440	496	261	73	208	83	..	2,223
UNEMP.TOTAL.....	7,247	1,628	1,775	1,889	1,001	665	220	69	..	79	7,326
FT.....	7,105	1,628	1,775	1,889	1,001	665	146	7,105
PT.....	143	73	69	..	79	221
In labour force...	72,247	6,596	10,402	19,953	16,081	11,990	5,005	2,220	667	394	73,308
Not in labour force.....	12,154	4,575	473	799	1,198	682	1,098	3,329	3,922	6,784	22,860
Total.....	84,401	11,171	10,875	20,752	17,279	12,672	6,103	5,549	4,589	7,178	96,168
UNEMP. RATE	10.031	24.678	17.066	9.467	6.227	5.547	4.390	3.125	.000	20.000	9.994
PARTIC RATE.....	85.599	59.050	95.646	96.151	93.068	94.618	82.001	40.000	14.545	5.495	76.230

See footnotes at end of table.

16/01/84

HUR100
MARITAL

A.C.T.

MARRIED

EMPLO

FT...

PT...

UNEMP

FT...

PT...

In la

Not i

fe

Total

UNEMP

PARTI

NOT MAR

EMPLO

FT...

PT...

UNEMP

FT...

PT...

In la

Not i

fe

Total

UNEMP

PARTI

TOTAL

EMPLO

FT...

PT...

UNEMP

FT...

PT...

In la

Not i

fe

Total

UNEMP

PARTI

See foot

HUR100 TABLE A1 : ALL PERSONS AGED 15 YEARS AND OVER IN NOVEMBER 1983 BY STATE * AREA * SEX * AGE *
 MARITAL STATUS * LABOUR FORCE STATUS, ON 1981 CENSUS BENCHMARKS-Continued

Tas., Extra-metropolitan, Females

	15-64 years	15-19 years	20-24 years	25-34 years	35-44 years	45-54 years	55-59 years	60-64 years	65-69 years	70 years and over	Total
MARRIED											
EMPLOYED TOTAL.....	19,556	..	2,401	5,825	6,607	3,563	700	460	152	..	19,708
FT.....	10,166	..	1,920	2,616	3,663	1,381	389	197	76	..	10,242
PT.....	9,390	..	480	3,209	2,944	2,182	311	263	76	..	9,466
UNEMP. TOTAL.....	1,193	..	161	636	266	52	78	1,193
FT.....	561	..	44	254	133	52	78	561
PT.....	632	..	117	382	133	632
In labour force...	20,749	..	2,562	6,461	6,873	3,615	778	460	152	..	20,901
Not in labour force.....	34,174	391	2,641	10,447	7,174	6,052	3,657	3,812	2,658	2,606	39,438
Total.....	54,923	391	5,203	16,907	14,047	9,667	4,435	4,272	2,810	2,606	60,338
UNEMP. RATE	5.749	(1)	6.288	9.839	3.877	1.435	10.000	.000	.000	(1)	5.707
PARTIC RATE.....	37.778	.000	49.234	38.212	48.929	37.395	17.544	10.769	5.405	.000	34.639
NOT MARRIED											
EMPLOYED TOTAL.....	11,891	4,489	4,324	1,083	730	966	233	66	228	67	12,186
FT.....	8,865	3,335	3,588	764	332	780	..	66	152	..	9,017
PT.....	3,026	1,154	736	319	398	186	233	..	76	67	3,169
UNEMP. TOTAL.....	2,620	1,423	431	384	201	104	78	2,620
FT.....	2,568	1,423	431	384	201	52	78	2,568
PT.....	52	52	52
In labour force...	14,511	5,912	4,755	1,467	931	1,070	311	66	228	67	14,806
Not in labour force.....	11,968	4,440	950	1,666	1,127	1,106	1,167	1,512	1,974	7,217	21,160
Total.....	26,480	10,351	5,705	3,134	2,058	2,176	1,478	1,578	2,202	7,284	35,966
UNEMP. RATE	18.055	24.062	9.055	26.202	21.591	9.700	25.000	.000	.000	.000	17.696
PARTIC RATE.....	54.801	57.111	83.342	46.829	45.221	49.155	21.053	4.167	10.345	.917	41.166
TOTAL											
EMPLOYED TOTAL.....	31,447	4,489	6,725	6,908	7,336	4,529	934	526	380	67	31,893
FT.....	19,030	3,335	5,508	3,380	3,995	2,161	389	263	228	..	19,258
PT.....	12,416	1,154	1,217	3,528	3,341	2,368	545	263	152	67	12,635
UNEMP. TOTAL.....	3,813	1,423	592	1,020	467	156	156	3,813
FT.....	3,129	1,423	475	638	334	104	156	3,129
PT.....	684	..	117	382	133	52	684
In labour force...	35,260	5,912	7,316	7,928	7,804	4,685	1,089	526	380	67	35,706
Not in labour force.....	46,142	4,830	3,592	12,113	8,301	7,158	4,824	5,324	4,632	9,823	60,598
Total.....	81,402	10,742	10,908	20,041	16,105	11,843	5,913	5,850	5,012	9,890	96,304
UNEMP. RATE	10.814	24.062	8.086	12.867	5.989	3.322	14.286	.000	.000	.000	10.678
PARTIC RATE.....	43.315	55.035	67.073	39.559	48.455	39.556	18.421	8.989	7.576	.676	37.076

See footnotes at end of table.

HUR100 TABLE A1 : ALL PERSONS AGED 15 YEARS AND OVER IN NOVEMBER 1983 BY STATE * AREA * SEX * AGE *
 MARITAL STATUS * LABOUR FORCE STATUS, ON 1981 CENSUS BENCHMARKS-Continued

Tas., Extra-metropolitan, Persons

	15-64 years	15-19 years	20-24 years	25-34 years	35-44 years	45-54 years	55-59 years	60-64 years	65-69 years	70 years and over	Total
MARRIED											
EMPLOYED TOTAL.....	65,921	..	4,547	19,857	20,292	14,062	4,899	2,264	819	316	67,056
FT.....	55,219	..	3,978	16,332	16,852	11,749	4,515	1,793	660	316	56,195
PT.....	10,702	..	569	3,525	3,440	2,313	384	471	159	..	10,862
UNEMP. TOTAL.....	4,330	70	791	1,806	1,128	384	151	79	4,409
FT.....	3,625	70	674	1,424	994	384	78	3,625
PT.....	705	..	117	382	133	..	73	79	784
In labour force...	70,251	70	5,338	21,663	21,420	14,447	5,050	2,264	819	394	71,465
Not in labour force.....	39,765	391	2,707	10,626	8,166	6,618	4,462	6,795	6,162	7,260	53,187
Total.....	110,016	461	8,045	32,289	29,586	21,064	9,513	9,058	6,982	7,654	124,652
UNEMP. RATE	6.163	100.000	14.816	8.337	5.264	2.661	2.991	.000	.000	20.000	6.169
PARTIC RATE.....	63.855	15.206	66.352	67.090	72.399	68.583	53.091	24.988	11.736	5.153	57.332
NOT MARRIED											
EMPLOYED TOTAL.....	30,524	9,458	10,804	5,115	2,124	1,792	819	413	223	67	30,819
FT.....	26,671	8,026	9,772	4,672	1,726	1,476	586	413	152	..	26,823
PT.....	3,853	1,431	2,032	443	398	316	233	..	76	67	3,996
UNEMP. TOTAL.....	6,730	2,980	1,576	1,103	341	436	224	69	6,730
FT.....	6,609	2,980	1,576	1,103	341	384	224	6,609
PT.....	121	52	..	69	121
In labour force...	37,255	12,438	12,380	6,218	2,465	2,228	1,044	482	228	67	37,549
Not in labour force.....	18,532	9,014	1,358	2,285	1,333	1,223	1,460	1,859	2,392	9,347	30,270
Total.....	55,787	21,452	13,738	8,504	3,798	3,451	2,503	2,341	2,619	9,414	67,820
UNEMP. RATE	18.066	23.961	12.729	17.739	13.844	19.581	21.491	14.393	.000	.000	17.924
PARTIC RATE.....	66.781	57.980	90.115	73.125	64.903	64.566	41.683	20.590	8.697	.710	55.367
TOTAL											
EMPLOYED TOTAL.....	96,446	9,458	15,351	24,972	22,416	15,854	5,718	2,676	1,047	382	97,875
FT.....	81,890	8,026	13,750	21,004	18,579	13,225	5,101	2,205	812	316	83,018
PT.....	14,556	1,431	1,601	3,968	3,837	2,629	618	471	235	67	14,858
UNEMP. TOTAL.....	11,060	3,050	2,367	2,909	1,469	821	375	69	..	79	11,139
FT.....	10,234	3,050	2,250	2,527	1,336	769	302	10,234
PT.....	826	..	117	382	133	52	73	69	..	79	905
In labour force...	107,506	12,508	17,718	27,881	23,885	16,675	6,094	2,745	1,047	461	109,015
Not in labour force.....	58,297	9,405	4,065	12,912	9,499	7,840	5,922	8,654	8,554	16,607	83,457
Total.....	165,803	21,913	21,783	40,793	33,384	24,515	12,016	11,399	9,601	17,068	192,472
UNEMP. RATE	10.288	24.387	13.358	10.434	6.150	4.922	6.159	2.526	.000	17.102	10.218
PARTIC RATE.....	64.840	57.081	81.338	68.348	71.546	68.018	50.714	24.085	10.907	2.702	56.639

See footnotes at end of table.

HUR100 TABLE A1 : ALL PERSONS AGED 15 YEARS AND OVER IN NOVEMBER 1983 BY STATE * AREA * SEX * AGE *
 MARITAL STATUS * LABOUR FORCE STATUS.ON 1981 CENSUS BENCHMARKS-Continued

Tas., Total. Males

	15-64 years	15-19 years	20-24 years	25-34 years	35-44 years	45-54 years	55-59 years	60-64 years	65-69 years	70 years and over	Total
MARRIED											
EMPLOYED TOTAL.....	74,600	..	3,036	23,258	22,205	16,413	6,787	2,902	818	450	75,869
FT.....	72,491	..	2,947	22,531	21,447	16,282	6,639	2,644	659	383	73,533
PT.....	2,110	..	89	727	759	130	147	258	159	67	2,336
UNEMP.TOTAL.....	4,738	70	752	1,623	1,057	890	295	50	..	79	4,817
FT.....	4,597	70	752	1,623	1,057	823	222	50	4,597
PT.....	140	67	73	79	219
In labour force...	79,338	70	3,789	24,881	23,263	17,303	7,082	2,951	818	529	80,685
Not in labour force.....	9,584	..	492	450	1,343	1,027	1,693	4,580	5,534	8,022	23,140
Total.....	88,922	70	4,280	25,331	24,606	18,330	8,774	7,531	6,352	8,551	103,825
UNEMP. RATE	5.972	100.000	19.859	6.521	4.545	5.146	4.166	1.691	.000	14.908	5.970
PARTIC RATE.....	89.222	100.000	88.517	98.222	94.543	94.397	80.708	39.189	12.875	6.188	77.712
NOT MARRIED											
EMPLOYED TOTAL.....	31,219	7,789	10,709	7,030	2,575	1,711	808	596	..	67	31,286
FT.....	29,376	7,384	10,067	6,630	2,444	1,447	808	596	..	67	29,443
PT.....	1,843	406	642	400	131	264	1,843
UNEMP.TOTAL.....	7,003	2,608	2,321	989	337	459	220	69	7,003
FT.....	6,885	2,558	2,321	989	337	459	220	6,885
PT.....	119	49	69	119
In labour force...	38,222	10,397	13,030	8,019	2,912	2,170	1,028	666	..	67	38,289
Not in labour force.....	13,456	8,330	1,518	1,301	468	429	515	896	1,169	3,073	17,698
Total.....	51,678	18,727	14,548	9,320	3,379	2,599	1,543	1,562	1,169	3,140	55,987
UNEMP. RATE	18.322	25.081	17.811	12.336	11.564	21.150	21.438	10.419	(1)	.000	18.290
PARTIC RATE.....	73.962	55.520	89.567	86.042	86.155	83.500	66.636	42.832	.000	2.145	68.390
TOTAL											
EMPLOYED TOTAL.....	105,819	7,789	13,745	30,288	24,780	18,124	7,594	3,498	818	518	107,155
FT.....	101,867	7,384	13,015	29,162	23,891	17,729	7,447	3,240	659	450	102,976
PT.....	3,952	406	731	1,126	890	395	147	258	159	67	4,178
UNEMP.TOTAL.....	11,741	2,678	3,073	2,612	1,394	1,349	515	119	..	79	11,820
FT.....	11,482	2,629	3,073	2,612	1,394	1,282	442	50	11,482
PT.....	259	49	67	73	69	..	79	338
In labour force...	117,560	10,467	16,819	32,900	26,174	19,473	8,110	3,617	818	596	118,974
Not in labour force.....	23,040	8,330	2,009	1,751	1,811	1,456	2,207	5,476	6,703	11,095	40,838
Total.....	140,600	18,797	18,828	34,651	27,985	20,929	10,317	9,093	7,521	11,691	159,812
UNEMP. RATE	9.987	25.582	18.272	7.939	5.326	6.929	6.356	3.297	.000	13.224	9.935
PARTIC RATE.....	83.613	55.685	89.328	94.946	93.530	93.044	78.604	39.780	10.874	5.102	74.446

See footnotes at end of table.

Austral

MARRIED

EMPL

FT..

PT..

UNEMP

FT..

PT..

In l

Not

Total

UNEMP

PART

NOT MARRIED

EMPL

FT..

PT..

UNEMP

FT..

PT..

In l

Not

Total

UNEMP

PART

TOTAL

EMPL

FT..

PT..

UNEMP

FT..

PT..

In l

Not

Total

UNEMP

PART

See fo

HUR100 TABLE A1 : ALL PERSONS AGED 15 YEARS AND OVER IN NOVEMBER 1983 BY STATE * AREA * SEX * AGE * MARITAL STATUS * LABOUR FORCE STATUS, ON 1981 CENSUS BENCHMARKS-Continued

Tas.. Total. Females

	15-64 years	15-19 years	20-24 years	25-34 years	35-44 years	45-54 years	55-59 years	60-64 years	65-69 years	70 years and over	Total
MARRIED											
EMPLOYED TOTAL.....	35,189	159	4,348	10,281	10,929	7,503	1,270	700	152	..	35,341
FT.....	17,712	76	3,521	4,392	5,406	3,355	705	257	76	..	17,788
PT.....	17,478	83	827	5,889	5,523	4,149	564	442	76	..	17,554
UNEMP. TOTAL.....	1,928	..	227	1,002	510	111	78	1,928
FT.....	938	..	111	314	325	111	78	938
PT.....	990	..	117	687	186	990
In labour force...	37,117	159	4,575	11,283	11,439	7,614	1,348	700	152	..	37,269
Not in labour force.....	52,331	391	4,055	15,951	11,066	8,853	5,809	6,206	4,217	4,842	61,390
Total.....	89,448	549	8,630	27,233	22,506	16,467	7,156	6,906	4,369	4,842	98,659
UNEMP. RATE.....	5.195	.000	4.970	8.878	4.462	1.455	5.773	.000	.000	(1)	5.173
PARTIC. RATE.....	41.496	28.889	53.013	41.430	50.829	46.238	18.832	10.129	3.476	.000	37.776
NOT MARRIED											
EMPLOYED TOTAL.....	23,422	7,996	7,372	3,297	2,071	1,641	740	305	228	202	23,853
FT.....	17,588	5,867	5,749	2,612	1,395	1,396	443	126	152	..	17,740
PT.....	5,835	2,129	1,624	685	676	245	297	180	76	202	6,113
UNEMP. TOTAL.....	4,828	2,251	1,203	817	375	104	78	4,828
FT.....	4,583	2,251	1,140	757	306	52	78	4,583
PT.....	245	..	63	60	70	52	245
In labour force...	28,251	10,247	8,576	4,114	2,447	1,745	818	305	228	202	28,681
Not in labour force.....	21,420	7,639	1,867	2,772	2,190	2,000	2,243	2,709	3,940	12,368	37,729
Total.....	49,671	17,886	10,443	6,887	4,636	3,745	3,061	3,014	4,168	12,571	66,410
UNEMP. RATE.....	17.091	21.965	14.031	19.868	15.339	5.946	9.516	.000	.000	.000	16.834
PARTIC. RATE.....	56.876	57.292	82.118	59.743	52.770	46.590	26.712	10.124	5.466	1.610	43.188
TOTAL											
EMPLOYED TOTAL.....	58,612	8,155	11,720	13,578	13,000	9,144	2,010	1,005	380	202	59,194
FT.....	35,299	5,943	9,270	7,004	6,801	4,751	1,149	383	228	..	35,527
PT.....	23,312	2,212	2,450	6,574	6,199	4,393	861	622	152	202	23,667
UNEMP. TOTAL.....	6,756	2,251	1,431	1,819	886	215	156	6,756
FT.....	5,522	2,251	1,251	1,071	630	163	156	5,522
PT.....	1,235	..	180	748	255	52	1,235
In labour force...	65,368	10,406	13,151	15,397	13,886	9,359	2,165	1,005	380	202	65,950
Not in labour force.....	73,751	8,029	5,922	18,723	13,256	10,853	8,052	8,915	8,157	17,211	99,119
Total.....	139,119	18,435	19,073	34,120	27,142	20,212	10,217	9,920	8,537	17,413	165,069
UNEMP. RATE.....	10.336	21.630	10.879	11.815	6.378	2.293	7.187	.000	.000	.000	10.245
PARTIC. RATE.....	46.987	56.446	68.948	45.126	51.160	46.303	21.192	10.128	4.448	1.162	39.953

See footnotes at end of table.

Austra

MARRIE

EMPL

FT..

PT..

UNEM

FT..

PT..

In l

Not

f

Tota

UNEM

PART

NOT MA

EMPL

FT..

PT..

UNEM

FT..

PT..

In l

Not

f

Tota

UNEM

PART

TOTAL

EMPL

FT..

PT..

UNEM

FT..

PT..

In l

Not

f

Tota

UNEM

PART

See fo

HUR100 TABLE A1 : ALL PERSONS AGED 15 YEARS AND OVER IN NOVEMBER 1983 BY STATE * AREA * SEX * AGE *
 MARITAL STATUS * LABOUR FORCE STATUS, ON 1981 CENSUS BENCHMARKS-Continued

Tas., Total, Persons

	15-64 years	15-19 years	20-24 years	25-34 years	35-44 years	45-54 years	55-59 years	60-64 years	65-69 years	70 years and over	Total
MARRIED											
EMPLOYED TOTAL.....	109,790	159	7,384	33,539	33,134	23,916	8,056	3,601	970	450	111,210
FT.....	90,202	76	6,468	26,923	26,853	19,637	7,345	2,901	735	383	91,320
PT.....	19,587	83	916	6,616	6,282	4,279	712	700	235	67	19,889
UNEMP. TOTAL.....	6,666	70	980	2,624	1,568	1,001	373	50	..	79	6,745
FT.....	5,536	70	863	1,937	1,382	934	300	50	5,536
PT.....	1,130	..	117	687	186	67	73	79	1,209
In labour force...	116,455	229	8,364	36,163	34,702	24,917	8,429	3,651	970	529	117,954
Not in labour force.....	61,915	391	4,547	16,401	12,409	9,880	7,501	10,786	9,751	12,864	84,530
Total.....	178,370	619	12,910	52,564	47,111	34,797	15,931	14,437	10,721	13,393	202,485
UNEMP. RATE	5.724	30.624	11.715	7.257	4.518	4.018	4.423	1.367	.000	14.908	5.718
PARTIC RATE.....	65.288	36.932	64.784	68.798	73.660	71.606	52.912	25.289	9.045	3.951	58.253
NOT MARRIED											
EMPLOYED TOTAL.....	54,641	15,786	18,081	10,327	4,646	3,352	1,547	902	228	270	55,139
FT.....	46,964	13,251	15,816	9,242	3,839	2,843	1,251	722	152	67	47,183
PT.....	7,678	2,535	2,266	1,085	807	509	297	180	76	202	7,956
UNEMP. TOTAL.....	11,831	4,858	3,524	1,807	712	563	298	69	11,831
FT.....	11,468	4,809	3,461	1,746	642	511	298	11,468
PT.....	363	49	63	60	70	52	..	69	363
In labour force...	66,473	20,644	21,605	12,133	5,358	3,915	1,846	971	228	270	66,970
Not in labour force.....	34,876	15,969	3,385	4,073	2,658	2,429	2,758	3,605	5,109	15,441	55,426
Total.....	101,349	36,613	24,991	16,207	8,016	6,344	4,603	4,576	5,337	15,711	122,396
UNEMP. RATE	17.799	23.534	16.311	14.890	13.288	14.375	16.157	7.144	.000	.000	17.667
PARTIC RATE.....	65.588	56.385	86.454	74.867	66.845	61.712	40.092	21.219	4.269	1.717	54.716
TOTAL											
EMPLOYED TOTAL.....	164,431	15,944	25,465	43,866	37,780	27,268	9,604	4,503	1,198	720	166,348
FT.....	137,166	13,327	22,284	36,165	30,692	22,480	8,596	3,623	887	450	138,503
PT.....	27,265	2,618	3,181	7,701	7,089	4,788	1,008	880	310	270	27,845
UNEMP. TOTAL.....	18,497	4,928	4,504	4,431	2,280	1,564	671	119	..	79	18,576
FT.....	17,004	4,879	4,324	3,683	2,025	1,445	598	50	17,004
PT.....	1,494	49	180	748	255	119	73	69	..	79	1,572
In labour force...	182,928	20,873	29,969	48,297	40,060	28,832	10,275	4,622	1,198	799	184,924
Not in labour force.....	96,791	16,359	7,932	20,474	15,067	12,309	10,259	14,391	14,860	28,305	139,957
Total.....	279,719	37,232	37,901	68,771	55,127	41,141	20,534	19,013	16,058	29,104	324,881
UNEMP. RATE	10.112	23.612	15.028	9.174	5.691	5.424	6.531	2.581	.000	9.874	10.045
PARTIC RATE.....	65.397	56.062	79.072	70.228	72.669	70.081	50.038	24.309	7.458	2.745	56.921

See footnotes at end of table.

Austra

MARRIE

EMPL

FT..

PT..

UNEM

FT..

PT..

In l

Not

f

Tota

UNEM

PART

NOT MA

EMPL

FT..

PT..

UNEM

FT..

PT..

In l

Not

f

Tota

UNEM

PART

TOTAL

EMPL

FT..

PT..

UNEM

FT..

PT..

In l

Not

f

Tota

UNEM

PART

See fo

HUR100 TABLE A1 : ALL PERSONS AGED 15 YEARS AND OVER IN NOVEMBER 1983 BY STATE * AREA * SEX * AGE *
 MARITAL STATUS * LABOUR FORCE STATUS, ON 1981 CENSUS BENCHMARKS-Continued

N.T., Extra-metropolitan, Males

	15-64 years	15-19 years	20-24 years	25-34 years	35-44 years	45-54 years	55-59 years	60-64 years	65-69 years	70 years and over	Total
MARRIED											
EMPLOYED TOTAL.....	24,457	..	734	9,214	8,218	4,145	1,331	813	..	109	24,566
FT.....	23,924	..	734	8,862	8,038	4,145	1,331	813	23,924
PT.....	532	353	180	109	641
UNEMP.TOTAL.....	862	..	365	368	..	129	862
FT.....	862	..	365	368	..	129	862
PT.....
In labour force...	25,318	..	1,099	9,582	8,218	4,275	1,331	813	..	109	25,427
Not in labour force.....	2,334	218	370	675	565	506	391	218	2,943
Total.....	27,653	218	1,468	10,257	8,783	4,781	1,331	813	391	327	28,370
UNEMP. RATE.....	3.403	(1)	33.182	3.837	.000	3.026	.000	.000	(1)	.000	3.389
PARTIC RATE.....	91.558	.000	74.830	93.416	93.567	89.412	100.000	100.000	.000	33.333	89.627
NOT MARRIED											
EMPLOYED TOTAL.....	13,178	2,801	4,300	3,298	1,978	129	266	407	13,178
FT.....	11,728	1,658	4,300	3,298	1,669	129	266	407	11,728
PT.....	1,451	1,142	308	1,451
UNEMP.TOTAL.....	1,567	454	280	536	128	169	1,567
FT.....	1,377	263	280	536	128	169	1,377
PT.....	190	190	190
In labour force...	14,745	3,254	4,580	3,834	2,106	298	266	407	14,745
Not in labour force.....	4,574	2,280	391	690	257	557	399	..	312	545	5,431
Total.....	19,319	5,534	4,971	4,525	2,363	855	666	407	312	545	20,177
UNEMP. RATE.....	10.626	13.937	6.108	13.992	6.097	56.601	.000	.000	(1)	(1)	10.626
PARTIC RATE.....	76.324	58.803	92.138	84.743	89.131	34.868	40.000	100.000	.000	.000	73.080
TOTAL											
EMPLOYED TOTAL.....	37,635	2,801	5,034	12,512	10,196	4,275	1,598	1,220	..	109	37,744
FT.....	35,652	1,658	5,034	12,159	9,708	4,275	1,598	1,220	35,652
PT.....	1,983	1,142	..	353	488	109	2,092
UNEMP.TOTAL.....	2,429	454	644	904	128	298	2,429
FT.....	2,238	263	644	904	128	298	2,238
PT.....	190	190	190
In labour force...	40,064	3,254	5,679	13,416	10,324	4,573	1,598	1,220	..	109	40,173
Not in labour force.....	6,908	2,498	760	1,366	822	1,063	399	..	703	763	8,374
Total.....	46,972	5,752	6,439	14,782	11,146	5,636	1,997	1,220	703	872	48,547
UNEMP. RATE.....	6.062	13.937	11.347	6.739	1.244	6.519	.000	.000	(1)	.000	6.045
PARTIC RATE.....	85.293	56.572	88.191	90.761	92.627	81.138	80.000	100.000	.000	12.500	82.750

See footnotes at end of table.

HUR100 TABLE A1 : ALL PERSONS AGED 15 YEARS AND OVER IN NOVEMBER 1983 BY STATE * AREA * SEX * AGE *
 MARITAL STATUS * LABOUR FORCE STATUS, ON 1981 CENSUS BENCHMARKS-Continued

N.T., Extra-metropolitan, Females

	15-64 years	15-19 years	20-24 years	25-34 years	35-44 years	45-54 years	55-59 years	60-64 years	65-69 years	70 years and over	Total
MARRIED											
EMPLOYED TOTAL.....	15,327	87	2,064	6,090	5,182	1,466	322	117	15,327
FT.....	10,171	..	1,483	4,044	3,008	1,305	215	117	10,171
PT.....	5,156	87	581	2,046	2,173	161	107	5,156
UNEMP. TOTAL.....	442	282	..	161	442
FT.....	302	141	..	161	302
PT.....	141	141	141
In labour force...	15,770	87	2,064	6,372	5,182	1,627	322	117	15,770
Not in labour force.....	11,700	479	1,576	5,169	1,802	1,787	536	351	..	484	12,184
Total.....	27,470	567	3,640	11,541	6,983	3,414	858	468	..	484	27,954
UNEMP. RATE	2.806	.000	.000	4.422	.000	9.881	.000	.000	..	(1)	2.806
PARTIC RATE.....	57.407	15.399	56.706	55.210	74.200	47.646	37.500	25.000	..	.000	56.414
NOT MARRIED											
EMPLOYED TOTAL.....	7,039	2,276	1,438	1,804	1,083	321	..	117	7,039
FT.....	5,707	1,593	1,141	1,612	1,083	161	..	117	5,707
PT.....	1,332	683	297	192	..	161	1,332
UNEMP. TOTAL.....	1,033	240	..	333	240	221	1,033
FT.....	620	240	..	141	240	620
PT.....	412	192	..	221	412
In labour force...	8,071	2,516	1,438	2,136	1,322	542	..	117	8,071
Not in labour force.....	6,031	2,467	1,620	333	611	221	429	351	664	322	7,018
Total.....	14,103	4,982	3,058	2,469	1,934	763	429	468	664	322	15,089
UNEMP. RATE	12.795	9.527	.000	15.568	18.126	40.713	(1)	.000	(1)	(1)	12.795
PARTIC RATE.....	57.233	50.491	47.015	86.529	68.385	71.067	.000	25.000	.000	.000	53.491
TOTAL											
EMPLOYED TOTAL.....	22,366	2,363	3,502	7,894	6,264	1,787	322	234	22,366
FT.....	15,878	1,593	2,624	5,656	4,091	1,466	215	234	15,878
PT.....	6,488	770	878	2,238	2,173	321	107	6,488
UNEMP. TOTAL.....	1,475	240	..	614	240	381	1,475
FT.....	922	240	..	282	240	161	922
PT.....	553	333	..	221	553
In labour force...	23,841	2,603	3,502	8,508	6,504	2,169	322	234	23,841
Not in labour force.....	17,732	2,946	3,196	5,502	2,413	2,008	965	701	664	806	19,202
Total.....	41,573	5,549	6,698	14,010	8,917	4,177	1,287	935	664	806	43,043
UNEMP. RATE	6.188	9.208	.000	7.221	3.685	17.589	.000	.000	(1)	(1)	6.188
PARTIC RATE.....	57.348	46.908	52.281	60.730	72.939	51.924	25.000	25.000	.000	.000	55.390

See footnotes at end of table.

HUR100 TABLE A1 : ALL PERSONS AGED 15 YEARS AND OVER IN NOVEMBER 1983 BY STATE * AREA * SEX * AGE *
 MARITAL STATUS * LABOUR FORCE STATUS, ON 1981 CENSUS BENCHMARKS-Continued

N.T., Extra-metropolitan, Persons

	15-64 years	15-19 years	20-24 years	25-34 years	35-44 years	45-54 years	55-59 years	60-64 years	65-69 years	70 years and over	Total
MARRIED											
EMPLOYED TOTAL....	39,784	87	2,798	15,304	13,400	5,611	1,653	930	..	109	39,893
FT.....	34,096	..	2,217	12,905	11,047	5,451	1,546	930	34,096
PT.....	5,689	87	581	2,399	2,353	161	107	109	5,798
UNEMP. TOTAL.....	1,304	..	365	649	..	290	1,304
FT.....	1,163	..	365	509	..	290	1,163
PT.....	141	141	141
In labour force...	41,088	87	3,163	15,954	13,400	5,901	1,653	930	..	109	41,197
Not in labour force.....	14,035	698	1,945	5,844	2,367	2,294	536	351	391	702	15,127
Total.....	55,123	785	5,108	21,798	15,767	8,195	2,189	1,281	391	811	56,324
UNEMP. RATE	3.174	.000	11.528	4.071	.000	4.916	.000	.000	(1)	.000	3.166
PARTIC RATE.....	74.539	11.117	61.916	73.188	84.989	72.013	75.506	72.625	.000	13.447	73.143
NOT MARRIED											
EMPLOYED TOTAL....	20,217	5,077	5,738	5,102	3,060	451	266	524	20,217
FT.....	17,434	3,251	5,441	4,910	2,752	290	266	524	17,434
PT.....	2,782	1,825	297	192	308	161	2,782
UNEMP. TOTAL.....	2,600	693	280	869	368	389	2,600
FT.....	1,997	503	280	677	368	169	1,997
PT.....	603	190	..	192	..	221	603
In labour force...	22,817	5,770	6,018	5,971	3,428	840	266	524	22,817
Not in labour force.....	10,605	4,747	2,011	1,023	868	778	828	351	976	867	12,449
Total.....	33,422	10,516	8,029	6,994	4,296	1,618	1,095	874	976	867	35,266
UNEMP. RATE	11.393	12.014	4.649	14.556	10.737	46.349	.000	.000	(1)	(1)	11.393
PARTIC RATE.....	68.268	54.865	74.951	85.374	79.793	51.938	24.324	59.890	.000	.000	64.699
TOTAL											
EMPLOYED TOTAL....	60,001	5,164	8,536	20,406	16,460	6,062	1,919	1,454	..	109	60,110
FT.....	51,530	3,251	7,658	17,815	13,799	5,741	1,812	1,454	51,530
PT.....	8,471	1,912	878	2,591	2,661	321	107	109	8,580
UNEMP. TOTAL.....	3,904	693	644	1,519	368	680	3,904
FT.....	3,160	503	644	1,186	368	459	3,160
PT.....	744	190	..	333	..	221	744
In labour force...	63,905	5,857	9,180	21,925	16,828	6,742	1,919	1,454	..	109	64,014
Not in labour force.....	24,640	5,444	3,957	6,867	3,235	3,071	1,365	701	1,367	1,569	27,576
Total.....	88,545	11,301	13,137	28,792	20,063	9,813	3,284	2,155	1,367	1,678	91,590
UNEMP. RATE	6.109	11.835	7.019	6.926	2.187	10.080	.000	.000	(1)	.000	6.098
PARTIC RATE.....	72.172	51.827	69.882	76.148	83.876	68.703	58.445	67.459	.000	6.496	69.892

See footnotes at end of table.

HUR100 TABLE A1 : ALL PERSONS AGED 15 YEARS AND OVER IN NOVEMBER 1983 BY STATE * AREA * SEX * AGE *
 MARITAL STATUS * LABOUR FORCE STATUS, ON 1981 CENSUS BENCHMARKS-Continued

N.T., Total, Males

	15-64 years	15-19 years	20-24 years	25-34 years	35-44 years	45-54 years	55-59 years	60-64 years	65-69 years	70 years and over	Total
MARRIED											
EMPLOYED TOTAL.....	24,457	..	734	9,214	8,218	4,145	1,331	813	..	109	24,566
FT.....	23,924	..	734	8,862	8,038	4,145	1,331	813	23,924
PT.....	532	353	180	109	641
UNEMP. TOTAL.....	862	..	365	368	..	129	862
FT.....	862	..	365	368	..	129	862
PT.....
In labour force...	25,318	..	1,099	9,582	8,218	4,275	1,331	813	..	109	25,427
Not in labour force.....	2,334	218	370	675	565	506	391	218	2,943
Total.....	27,653	218	1,468	10,257	8,783	4,781	1,331	813	391	327	28,370
UNEMP. RATE	3.403	(1)	33.182	3.837	.000	3.026	.000	.000	(1)	.000	3.389
PARTIC RATE.....	91.558	.000	74.830	93.416	93.567	89.412	100.000	100.000	.000	33.333	89.627
NOT MARRIED											
EMPLOYED TOTAL.....	13,178	2,801	4,300	3,298	1,978	129	266	407	13,178
FT.....	11,728	1,658	4,300	3,298	1,669	129	266	407	11,728
PT.....	1,451	1,142	308	1,451
UNEMP. TOTAL.....	1,567	454	280	536	128	169	1,567
FT.....	1,377	263	280	536	128	169	1,377
PT.....	190	190	190
In labour force...	14,745	3,254	4,580	3,834	2,106	298	266	407	14,745
Not in labour force.....	4,574	2,280	391	690	257	557	399	..	312	545	5,431
Total.....	19,319	5,534	4,971	4,525	2,363	855	666	407	312	545	20,177
UNEMP. RATE	10.626	13.937	6.108	13.992	6.097	56.601	.000	.000	(1)	(1)	10.626
PARTIC RATE.....	76.324	58.803	92.138	84.743	89.131	34.868	40.000	100.000	.000	.000	73.080
TOTAL											
EMPLOYED TOTAL.....	37,635	2,801	5,034	12,512	10,196	4,275	1,598	1,220	..	109	37,744
FT.....	35,652	1,658	5,034	12,159	9,708	4,275	1,598	1,220	35,652
PT.....	1,983	1,142	..	353	488	109	2,092
UNEMP. TOTAL.....	2,429	454	644	904	128	298	2,429
FT.....	2,238	263	644	904	128	298	2,238
PT.....	190	190	190
In labour force...	40,064	3,254	5,679	13,416	10,324	4,573	1,598	1,220	..	109	40,173
Not in labour force.....	6,908	2,498	760	1,366	822	1,063	399	..	703	763	8,374
Total.....	46,972	5,752	6,439	14,782	11,146	5,636	1,997	1,220	703	872	48,547
UNEMP. RATE	6.062	13.937	11.347	6.739	1.244	6.519	.000	.000	(1)	.000	6.045
PARTIC RATE.....	85.293	56.572	88.191	90.761	92.627	81.138	80.000	100.000	.000	12.500	82.750

See footnotes at end of table.

HUR100R
MARITAL

Austra

MARRIED

EMPL

FT.

PT.

UNEMP

FT.

PT.

In l

Not

Total

UNEMP

PART

NOT MARRIED

EMPL

FT.

PT.

UNEMP

FT.

PT.

In l

Not

Total

UNEMP

PART

TOTAL

EMPL

FT.

PT.

UNEMP

FT.

PT.

In l

Not

Total

UNEMP

PART

See fo

HUR100 TABLE A1 : ALL PERSONS AGED 15 YEARS AND OVER IN NOVEMBER 1983 BY STATE * AREA * SEX * AGE *
 MARITAL STATUS * LABOUR FORCE STATUS, ON 1981 CENSUS BENCHMARKS-Continued

N.T., Total, Females

	15-64 years	15-19 years	20-24 years	25-34 years	35-44 years	45-54 years	55-59 years	60-64 years	65-69 years	70 years and over	Total
MARRIED											
EMPLOYED TOTAL.....	15,327	87	2,064	6,090	5,182	1,486	322	117	15,327
FT.....	10,171	..	1,483	4,044	3,008	1,305	215	117	10,171
PT.....	5,156	87	581	2,046	2,173	161	107	5,156
UNEMP.TOTAL.....	442	282	..	161	442
FT.....	302	141	..	161	302
PT.....	141	141	141
In labour force...	15,770	87	2,064	6,372	5,182	1,627	322	117	15,770
Not in labour force.....	11,700	479	1,576	5,169	1,802	1,787	536	351	..	484	12,184
Total.....	27,470	567	3,640	11,541	6,983	3,414	858	468	..	484	27,954
UNEMP. RATE	2.806	.000	.000	4.422	.000	9.881	.000	.000	..	(1)	2.806
PARTIC RATE.....	57.407	15.399	56.706	55.210	74.200	47.646	37.500	25.000	..	.000	56.414
NOT MARRIED											
EMPLOYED TOTAL.....	7,039	2,276	1,438	1,804	1,083	321	..	117	7,039
FT.....	5,707	1,593	1,141	1,612	1,083	161	..	117	5,707
PT.....	1,332	683	297	192	..	161	1,332
UNEMP.TOTAL.....	1,033	240	..	333	240	221	1,033
FT.....	620	240	..	141	240	620
PT.....	412	192	..	221	412
In labour force...	8,071	2,516	1,438	2,136	1,322	542	..	117	8,071
Not in labour force.....	6,031	2,467	1,620	333	611	221	429	351	664	322	7,018
Total.....	14,103	4,982	3,058	2,469	1,934	763	429	468	664	322	15,089
UNEMP. RATE	12.795	9.527	.000	15.568	18.126	40.713	(1)	.000	(1)	(1)	12.795
PARTIC RATE.....	57.233	50.491	47.015	86.529	68.385	71.067	.000	25.000	.000	.000	53.491
TOTAL											
EMPLOYED TOTAL.....	22,366	2,363	3,502	7,894	6,264	1,787	322	234	22,366
FT.....	15,878	1,593	2,624	5,656	4,091	1,466	215	234	15,878
PT.....	6,488	770	878	2,238	2,173	321	107	6,488
UNEMP.TOTAL.....	1,475	240	..	614	240	381	1,475
FT.....	922	240	..	282	240	161	922
PT.....	553	333	..	221	553
In labour force...	23,841	2,603	3,502	8,508	6,504	2,169	322	234	23,841
Not in labour force.....	17,732	2,946	3,196	5,502	2,413	2,008	965	701	664	806	19,202
Total.....	41,573	5,549	6,698	14,010	8,917	4,177	1,287	935	664	806	43,043
UNEMP. RATE	6.188	9.208	.000	7.221	3.685	17.589	.000	.000	(1)	(1)	6.188
PARTIC RATE.....	57.348	46.908	52.281	60.730	72.939	51.924	25.000	25.000	.000	.000	55.390

See footnotes at end of table.

HUR100
MARITAL

Austra

MARRI

EMP

FT.

PT.

UNE

FT.

PT.

In

Not

Tot

UNE

PAR

NOT M

EMP

FT.

PT.

UNE

FT.

PT.

In

Not

Tot

UNE

PAR

TOTAL

EMP

FT.

PT.

UNE

FT.

PT.

In

Not

Tot

UNE

PAR

See f

HUR100 TABLE A1 : ALL PERSONS AGED 15 YEARS AND OVER IN NOVEMBER 1983 BY STATE * AREA * SEX * AGE * MARITAL STATUS * LABOUR FORCE STATUS, ON 1981 CENSUS BENCHMARKS-Continued

N.T., Total, Persons

	15-64 years	15-19 years	20-24 years	25-34 years	35-44 years	45-54 years	55-59 years	60-64 years	65-69 years	70 years and over	Total
MARRIED											
EMPLOYED TOTAL.....	39,784	87	2,798	15,304	13,400	5,611	1,653	930	..	109	39,893
FT.....	34,096	..	2,217	12,905	11,047	5,451	1,546	930	34,096
PT.....	5,689	87	581	2,399	2,353	161	107	109	5,798
UNEMP. TOTAL.....	1,304	..	365	649	..	290	1,304
FT.....	1,163	..	365	509	..	290	1,163
PT.....	141	141	141
In labour force...	41,088	87	3,163	15,954	13,400	5,901	1,653	930	..	109	41,197
Not in labour force.....	14,035	698	1,945	5,844	2,367	2,294	536	351	391	702	15,127
Total.....	55,123	785	5,108	21,798	15,767	8,195	2,189	1,281	391	811	56,324
UNEMP. RATE.....	3.174	.000	11.528	4.071	.000	4.916	.000	.000	(1)	.000	3.166
PARTIC RATE.....	74.539	11.117	61.916	73.188	84.989	72.013	75.506	72.625	.000	13.447	73.143
NOT MARRIED											
EMPLOYED TOTAL.....	20,217	5,077	5,738	5,102	3,060	451	266	524	20,217
FT.....	17,434	3,251	5,441	4,910	2,752	290	266	524	17,434
PT.....	2,782	1,825	297	192	308	161	2,782
UNEMP. TOTAL.....	2,600	693	280	869	368	389	2,600
FT.....	1,997	503	280	677	368	169	1,997
PT.....	603	190	..	192	..	221	603
In labour force...	22,817	5,770	6,018	5,971	3,428	840	266	524	22,817
Not in labour force.....	10,605	4,747	2,011	1,023	868	778	828	351	976	867	12,449
Total.....	33,422	10,516	8,029	6,994	4,296	1,618	1,095	874	976	867	35,266
UNEMP. RATE.....	11.393	12.014	4.649	14.556	10.737	46.349	.000	.000	(1)	(1)	11.393
PARTIC RATE.....	68.268	54.865	74.951	85.374	79.793	51.938	24.324	59.890	.000	.000	64.699
TOTAL											
EMPLOYED TOTAL.....	60,001	5,164	8,536	20,406	16,460	6,062	1,919	1,454	..	109	60,110
FT.....	51,530	3,251	7,658	17,815	13,799	5,741	1,812	1,454	51,530
PT.....	8,471	1,912	878	2,591	2,661	321	107	109	8,580
UNEMP. TOTAL.....	3,904	693	644	1,519	368	680	3,904
FT.....	3,160	503	644	1,186	368	459	3,160
PT.....	744	190	..	333	..	221	744
In labour force...	63,905	5,857	9,180	21,925	16,828	6,742	1,919	1,454	..	109	64,014
Not in labour force.....	24,640	5,444	3,957	6,867	3,235	3,071	1,365	701	1,367	1,569	27,576
Total.....	88,545	11,301	13,137	28,792	20,063	9,813	3,284	2,155	1,367	1,678	91,590
UNEMP. RATE.....	6.109	11.835	7.019	6.926	2.187	10.080	.000	.000	(1)	.000	6.098
PARTIC RATE.....	72.172	51.827	69.882	76.148	83.876	68.703	58.445	67.459	.000	6.496	69.892

See footnotes at end of table.

HUR100 TABLE A1 : ALL PERSONS AGED 15 YEARS AND OVER IN NOVEMBER 1983 BY STATE * AREA * SEX * AGE *
 MARITAL STATUS * LABOUR FORCE STATUS, ON 1981 CENSUS BENCHMARKS-Continued

A.C.T., Extra-metropolitan, Males

	15-64 years	15-19 years	20-24 years	25-34 years	35-44 years	45-54 years	55-59 years	60-64 years	65-69 years	70 years and over	Total
MARRIED											
EMPLOYED TOTAL.....	38,205	..	1,427	11,253	13,396	7,534	3,097	1,499	269	..	38,474
FT.....	37,218	..	1,427	11,059	13,128	7,410	2,832	1,362	269	..	37,486
PT.....	987	194	267	124	265	136	987
UNEMP. TOTAL.....	589	110	95	248	..	136	589
FT.....	589	110	95	248	..	136	589
PT.....
In labour force...	38,794	..	1,427	11,363	13,491	7,781	3,097	1,635	269	..	39,063
Not in labour force.....	3,741	..	64	415	267	740	619	1,635	1,614	1,855	7,209
Total.....	42,535	..	1,491	11,778	13,759	8,521	3,717	3,270	1,883	1,855	46,272
UNEMP. RATE	1.519	..	.000	.971	.706	3.183	.000	8.333	.000	(1)	1.509
PARTIC RATE.....	91.206	..	95.706	96.478	98.056	91.315	83.333	50.000	14.286	.000	84.421
NOT MARRIED											
EMPLOYED TOTAL.....	23,040	3,997	6,131	7,559	2,920	1,902	531	..	134	..	23,175
FT.....	19,860	2,064	5,323	7,338	2,825	1,779	531	..	134	..	19,994
PT.....	3,180	1,933	807	221	95	124	3,180
UNEMP. TOTAL.....	2,274	784	757	318	229	98	88	116	2,390
FT.....	1,673	293	757	207	229	98	88	116	1,789
PT.....	602	491	..	110	602
In labour force...	25,314	4,781	6,887	7,876	3,149	2,001	619	..	134	116	25,565
Not in labour force.....	7,325	5,123	984	552	229	124	177	136	..	580	7,904
Total.....	32,639	9,904	7,871	8,428	3,378	2,125	796	136	134	695	33,469
UNEMP. RATE	8.984	16.401	10.984	4.034	7.272	4.922	14.286	(1)	.000	100.000	9.350
PARTIC RATE.....	77.558	48.273	87.498	93.456	93.221	94.172	77.778	.000	100.000	16.667	76.383
TOTAL											
EMPLOYED TOTAL.....	61,245	3,997	7,557	18,812	16,316	9,436	3,628	1,499	403	..	61,648
FT.....	57,077	2,064	6,750	18,397	15,953	9,188	3,363	1,362	403	..	57,481
PT.....	4,168	1,933	807	415	363	248	265	136	4,168
UNEMP. TOTAL.....	2,864	784	757	428	324	346	88	136	..	116	2,980
FT.....	2,262	293	757	318	324	346	88	136	..	116	2,378
PT.....	602	491	..	110	602
In labour force...	64,109	4,781	8,314	19,240	16,641	9,782	3,717	1,635	403	116	64,628
Not in labour force.....	11,065	5,123	1,048	966	496	864	796	1,771	1,614	2,434	15,113
Total.....	75,174	9,904	9,362	20,206	17,137	10,646	4,513	3,406	2,017	2,550	79,741
UNEMP. RATE	4.467	16.401	9.099	2.225	1.949	3.539	2.381	8.333	.000	100.000	4.611
PARTIC RATE.....	85.280	48.273	88.805	95.218	97.103	91.885	82.353	48.000	20.000	4.545	81.047

See footnotes at end of table.

16/01/84 LABOUR FORCE ESTIMATES - NOVEMBER 1983

HUR100R 62 -

HUR100 TABLE A1 : ALL PERSONS AGED 15 YEARS AND OVER IN NOVEMBER 1983 BY STATE * AREA * SEX * AGE *
 MARITAL STATUS * LABOUR FORCE STATUS.ON 1981 CENSUS BENCHMARKS-Continued

A.C.T., Extra-metropolitan, Females

	15-64 years	15-19 years	20-24 years	25-34 years	35-44 years	45-54 years	55-59 years	60-64 years	65-69 years	70 years and over	Total
MARRIED											
EMPLOYED TOTAL.....	28,060	..	2,419	8,379	9,579	5,385	1,785	512	139	..	28,199
FT.....	19,451	..	2,207	5,234	6,565	3,773	1,289	384	139	..	19,590
PT.....	8,609	..	212	3,146	3,014	1,612	496	128	8,609
UNEMP.TOTAL.....	1,062	..	162	559	341	1,062
FT.....	631	..	66	451	114	631
PT.....	431	..	96	108	227	431
In labour force...	29,121	..	2,581	8,939	9,920	5,385	1,785	512	139	..	29,261
Not in labour force.....	19,070	..	694	7,699	4,597	2,633	1,785	1,663	1,254	1,428	21,752
Total.....	48,192	..	3,275	16,638	14,517	8,018	3,570	2,174	1,393	1,428	51,012
UNEMP. RATE	3.646	..	6.264	6.255	3.438	.000	.000	.000	.000	(1)	3.629
PARTIC RATE.....	60.428	..	78.802	53.725	68.335	67.165	50.000	23.529	10.000	.000	57.360
NOT MARRIED											
EMPLOYED TOTAL.....	19,771	4,549	5,751	4,613	2,128	1,822	397	512	19,771
FT.....	16,241	2,437	5,210	4,290	1,900	1,494	397	512	16,241
PT.....	3,530	2,111	541	323	227	327	3,530
UNEMP.TOTAL.....	1,902	1,198	472	..	114	118	1,902
FT.....	1,323	732	472	118	1,323
PT.....	579	465	114	579
In labour force...	21,672	5,746	6,224	4,613	2,242	1,940	397	512	21,672
Not in labour force.....	9,558	4,162	645	1,104	1,720	537	496	895	1,115	2,696	13,369
Total.....	31,231	9,908	6,868	5,717	3,961	2,477	892	1,407	1,115	2,696	35,042
UNEMP. RATE	8.774	20.841	7.588	.000	5.072	6.084	.000	.000	(1)	(1)	8.774
PARTIC RATE.....	69.395	57.997	90.616	80.682	56.589	78.323	44.444	36.364	.000	.000	61.848
TOTAL											
EMPLOYED TOTAL.....	47,830	4,549	8,170	12,992	11,707	7,207	2,181	1,023	139	..	47,970
FT.....	35,692	2,437	7,417	9,523	8,465	5,267	1,686	895	139	..	35,831
PT.....	12,139	2,111	753	3,469	3,242	1,940	496	128	12,139
UNEMP.TOTAL.....	2,963	1,198	634	559	455	118	2,963
FT.....	1,953	732	538	451	114	118	1,953
PT.....	1,010	465	96	108	341	1,010
In labour force...	50,794	5,746	8,804	13,551	12,162	7,325	2,181	1,023	139	..	50,933
Not in labour force.....	28,628	4,162	1,339	8,804	6,316	3,170	2,281	2,558	2,369	4,124	35,121
Total.....	79,422	9,908	10,143	22,355	18,478	10,495	4,462	3,581	2,508	4,124	86,054
UNEMP. RATE	5.834	20.841	7.200	4.126	3.739	1.611	.000	.000	.000	(1)	5.818
PARTIC RATE.....	63.954	57.997	86.802	60.620	65.817	69.798	48.889	28.571	5.556	.000	59.187

See footnotes at end of table.

16/01/

HUR100
STATUS

Rotati

Employ
Empl
Self
Wage
e
Unpa
h
Tota
Unempl
In lab
Not in
Total
UNEMP.
PARTIC

See fo

16/01/84 LABOUR FORCE ESTIMATES - NOVEMBER 1983

HUR100R 63 -

HUR100 TABLE A1 : ALL PERSONS AGED 15 YEARS AND OVER IN NOVEMBER 1983 BY STATE * AREA * SEX * AGE *
 MARITAL STATUS * LABOUR FORCE STATUS, ON 1981 CENSUS BENCHMARKS-Continued

A.C.T., Extra-metropolitan, Persons

	15-64 years	15-19 years	20-24 years	25-34 years	35-44 years	45-54 years	55-59 years	60-64 years	65-69 years	70 years and over	Total
MARRIED											
EMPLOYED TOTAL.....	66,264	..	3,846	19,632	22,975	12,919	4,882	2,010	408	..	66,673
FT.....	56,668	..	3,633	16,292	19,693	11,183	4,121	1,746	408	..	57,077
PT.....	9,596	..	212	3,340	3,282	1,736	761	264	9,596
UNEMP. TOTAL.....	1,651	..	162	669	436	248	..	136	1,651
FT.....	1,220	..	66	562	209	248	..	136	1,220
PT.....	431	..	96	108	227	431
In labour force...	67,916	..	4,007	20,302	23,411	13,167	4,882	2,146	408	..	68,324
Not in labour force.....	22,811	..	758	8,114	4,864	3,373	2,404	3,297	2,868	3,282	28,961
Total.....	90,726	..	4,765	28,416	28,276	16,540	7,286	5,444	3,276	3,282	97,284
UNEMP. RATE	2.431	..	4.034	3.297	1.864	1.881	.000	6.347	.000	(1)	2.417
PARTIC RATE.....	74.857	..	84.090	71.446	82.797	79.607	67.003	39.428	12.463	.000	70.231
NOT MARRIED											
EMPLOYED TOTAL.....	42,811	8,546	11,882	12,172	5,048	3,724	928	512	134	..	42,945
FT.....	36,100	4,501	10,534	11,628	4,725	3,273	928	512	134	..	36,235
PT.....	6,711	4,045	1,348	544	323	451	6,711
UNEMP. TOTAL.....	4,176	1,982	1,229	318	343	217	88	116	4,292
FT.....	2,996	1,025	1,229	207	229	217	88	116	3,111
PT.....	1,180	956	..	110	114	1,180
In labour force...	46,987	10,527	13,111	12,489	5,391	3,941	1,016	512	134	116	47,237
Not in labour force.....	16,883	9,285	1,629	1,656	1,949	661	673	1,031	1,115	3,276	21,273
Total.....	63,870	19,812	14,740	14,145	7,339	4,601	1,689	1,543	1,249	3,392	68,511
UNEMP. RATE	8.887	18.825	9.372	2.544	6.357	5.494	8.709	.000	.000	100.000	9.086
PARTIC RATE.....	73.567	53.136	88.951	88.293	73.451	85.641	60.164	33.153	10.765	3.417	68.949
TOTAL											
EMPLOYED TOTAL.....	109,075	8,546	15,728	31,804	28,023	16,643	5,810	2,522	543	..	109,618
FT.....	92,769	4,501	14,167	27,920	24,419	14,456	5,048	2,258	543	..	93,311
PT.....	16,306	4,045	1,561	3,884	3,604	2,187	761	264	16,306
UNEMP. TOTAL.....	5,827	1,982	1,390	987	779	464	88	136	..	116	5,943
FT.....	4,216	1,025	1,294	769	438	464	88	136	..	116	4,331
PT.....	1,612	956	96	218	341	1,612
In labour force...	114,902	10,527	17,118	32,791	28,802	17,107	5,898	2,658	543	116	115,561
Not in labour force.....	39,694	9,285	2,387	9,770	6,813	4,034	3,077	4,329	3,982	6,558	50,234
Total.....	154,596	19,812	19,505	42,561	35,615	21,141	8,975	6,987	4,525	6,674	165,795
UNEMP. RATE	5.071	18.825	8.123	3.010	2.705	2.713	1.500	5.126	.000	100.000	5.143
PARTIC RATE.....	74.324	53.136	87.763	77.045	80.871	80.920	65.716	38.042	11.994	1.737	69.701

See footnotes at end of table.

16/01/

HUR100
STATUS

Rotati

Employ

Empl

Self

Wage

o

Unpe

h

Tota

Unempl

In lab

Not in

Total.

UNEMP.

PARTIC

See fo

HUR100 TABLE A1 : ALL PERSONS AGED 15 YEARS AND OVER IN NOVEMBER 1983 BY STATE * AREA * SEX * AGE *
 MARITAL STATUS * LABOUR FORCE STATUS, ON 1981 CENSUS BENCHMARKS-Continued

A.C.T.. Total. Males

	15-64 years	15-19 years	20-24 years	25-34 years	35-44 years	45-54 years	55-59 years	60-64 years	65-69 years	70 years and over	Total
MARRIED											
EMPLOYED TOTAL.....	38,205	..	1,427	11,253	13,396	7,534	3,097	1,499	269	..	38,474
FT.....	37,218	..	1,427	11,059	13,128	7,410	2,832	1,362	269	..	37,486
PT.....	987	194	267	124	265	136	987
UNEMP. TOTAL.....	589	110	95	248	..	136	589
FT.....	589	110	95	248	..	136	589
PT.....
In labour force...	38,794	..	1,427	11,363	13,491	7,781	3,097	1,635	269	..	39,063
Not in labour force.....	3,741	..	64	415	267	740	619	1,635	1,614	1,855	7,209
Total.....	42,535	..	1,491	11,778	13,759	8,521	3,717	3,270	1,883	1,855	46,272
UNEMP. RATE	1.519	..	.000	.971	.706	3.183	.000	8.333	.000	(1)	1.509
PARTIC RATE.....	91.206	..	95.706	96.478	98.056	91.315	83.333	50.000	14.286	.000	84.421
NOT MARRIED											
EMPLOYED TOTAL.....	23,040	3,997	6,131	7,559	2,920	1,902	531	..	134	..	23,175
FT.....	19,860	2,064	5,323	7,338	2,825	1,779	531	..	134	..	19,994
PT.....	3,180	1,933	807	221	95	124	3,180
UNEMP. TOTAL.....	2,274	784	757	318	229	98	88	116	2,390
FT.....	1,673	293	757	207	229	98	88	116	1,789
PT.....	602	491	..	110	602
In labour force...	25,314	4,781	6,887	7,876	3,149	2,001	619	..	134	116	25,565
Not in labour force.....	7,325	5,123	984	552	229	124	177	136	..	580	7,904
Total.....	32,639	9,904	7,871	8,428	3,378	2,125	796	136	134	695	33,469
UNEMP. RATE	8.984	16.401	10.984	4.034	7.272	4.922	14.286	(1)	.000	100.000	9.350
PARTIC RATE.....	77.558	48.273	87.498	93.456	93.221	94.172	77.778	.000	100.000	16.667	76.383
TOTAL											
EMPLOYED TOTAL.....	61,245	3,997	7,557	18,812	16,316	9,436	3,628	1,499	403	..	61,648
FT.....	57,077	2,064	6,750	18,397	15,953	9,188	3,363	1,362	403	..	57,481
PT.....	4,168	1,933	807	415	363	248	265	136	4,168
UNEMP. TOTAL.....	2,864	784	757	428	324	346	88	136	..	116	2,980
FT.....	2,262	293	757	318	324	346	88	136	..	116	2,378
PT.....	602	491	..	110	602
In labour force...	64,109	4,781	8,314	19,240	16,641	9,782	3,717	1,635	403	116	64,628
Not in labour force.....	11,065	5,123	1,048	966	496	864	796	1,771	1,614	2,434	15,113
Total.....	75,174	9,904	9,362	20,206	17,137	10,646	4,513	3,406	2,017	2,550	79,741
UNEMP. RATE	4.467	16.401	9.099	2.225	1.949	3.539	2.381	8.333	.000	100.000	4.611
PARTIC RATE.....	85.280	48.273	88.805	95.218	97.103	91.885	82.353	48.000	20.000	4.545	81.047

See footnotes at end of table.

HUR100 TABLE A1 : ALL PERSONS AGED 15 YEARS AND OVER IN NOVEMBER 1983 BY STATE * AREA * SEX * AGE *
 MARITAL STATUS * LABOUR FORCE STATUS, ON 1981 CENSUS BENCHMARKS-Continued

A.C.T., Total, Females

	15-64 years	15-19 years	20-24 years	25-34 years	35-44 years	45-54 years	55-59 years	60-64 years	65-69 years	70 years and over	Total
MARRIED											
EMPLOYED TOTAL.....	28,060	..	2,419	8,379	9,579	5,385	1,785	512	139	..	28,199
FT.....	19,451	..	2,207	5,234	6,565	3,773	1,289	384	139	..	19,590
PT.....	8,609	..	212	3,146	3,014	1,612	496	128	3,609
UNEMP. TOTAL.....	1,062	..	162	559	341	1,062
FT.....	631	..	66	451	114	631
PT.....	431	..	96	108	227	431
In labour force...	29,121	..	2,581	8,939	9,920	5,385	1,785	512	139	..	29,261
Not in labour force.....	19,070	..	694	7,699	4,597	2,633	1,785	1,663	1,254	1,428	21,752
Total.....	48,192	..	3,275	16,638	14,517	8,018	3,570	2,174	1,393	1,428	51,012
UNEMP. RATE	3.646	..	6.264	6.255	3.438	.000	.000	.000	.000	(1)	3.629
PARTIC RATE.....	60.428	..	78.802	53.725	68.335	67.165	50.000	23.529	10.000	.000	57.360
NOT MARRIED											
EMPLOYED TOTAL.....	19,771	4,549	5,751	4,613	2,128	1,822	397	512	19,771
FT.....	16,241	2,437	5,210	4,290	1,900	1,494	397	512	16,241
PT.....	3,530	2,111	541	323	227	327	3,530
UNEMP. TOTAL.....	1,902	1,198	472	..	114	118	1,902
FT.....	1,323	732	472	118	1,323
PT.....	579	465	114	579
In labour force...	21,672	5,746	6,224	4,613	2,242	1,940	397	512	21,672
Not in labour force.....	9,558	4,162	645	1,104	1,720	537	496	895	1,115	2,696	13,369
Total.....	31,231	9,908	6,868	5,717	3,961	2,477	892	1,407	1,115	2,696	35,042
UNEMP. RATE	8.774	20.841	7.588	.000	5.072	6.084	.000	.000	(1)	(1)	8.774
PARTIC RATE.....	69.395	57.997	90.616	80.682	56.589	78.323	44.444	36.364	.000	.000	61.848
TOTAL											
EMPLOYED TOTAL.....	47,830	4,549	8,170	12,992	11,707	7,207	2,181	1,023	139	..	47,970
FT.....	35,692	2,437	7,417	9,523	8,465	5,267	1,686	895	139	..	35,831
PT.....	12,139	2,111	753	3,469	3,242	1,940	496	128	12,139
UNEMP. TOTAL.....	2,963	1,198	634	559	455	118	2,963
FT.....	1,953	732	538	451	114	118	1,953
PT.....	1,010	465	96	108	341	1,010
In labour force...	50,794	5,746	8,604	13,551	12,162	7,325	2,181	1,023	139	..	50,933
Not in labour force.....	28,628	4,162	1,339	8,804	6,316	3,170	2,281	2,558	2,369	4,124	35,121
Total.....	79,422	9,908	10,143	22,355	18,478	10,495	4,462	3,581	2,508	4,124	86,054
UNEMP. RATE	5.834	20.841	7.200	4.126	3.739	1.611	.000	.000	.000	(1)	5.818
PARTIC RATE.....	63.954	57.997	86.802	60.620	65.817	69.798	48.889	28.571	5.556	.000	59.187

See footnotes at end of table.

Rotati

Employ
Empl
Self
Wage
e
Unpa
h
Tot
Unempl
In lab
Not in
Total
UNEMP.
PARTIC

See fo

HUR100 TABLE A1 : ALL PERSONS AGED 15 YEARS AND OVER IN NOVEMBER 1983 BY STATE * AREA * SEX * AGE *
 MARITAL STATUS * LABOUR FORCE STATUS, ON 1981 CENSUS BENCHMARKS-Continued

A.C.T., Total. Persons

	15-64 years	15-19 years	20-24 years	25-34 years	35-44 years	45-54 years	55-59 years	60-64 years	65-69 years	70 years and over	Total
MARRIED											
EMPLOYED TOTAL.....	66,264	..	3,846	19,632	22,975	12,919	4,882	2,010	408	..	66,673
FT.....	56,668	..	3,633	16,292	19,693	11,183	4,121	1,746	408	..	57,077
PT.....	9,596	..	212	3,340	3,282	1,736	761	264	9,596
UNEMP. TOTAL.....	1,651	..	162	669	436	248	..	136	1,651
FT.....	1,220	..	66	562	209	248	..	136	1,220
PT.....	431	..	96	108	227	431
In labour force...	67,916	..	4,007	20,302	23,411	13,167	4,882	2,146	408	..	68,324
Not in labour force.....	22,811	..	758	8,114	4,864	3,373	2,404	3,297	2,868	3,282	28,961
Total.....	90,726	..	4,765	28,416	28,276	16,540	7,286	5,444	3,276	3,282	97,284
UNEMP. RATE.....	2.431	..	4.034	3.297	1.864	1.881	.000	6.347	.000	(1)	2.417
PARTIC RATE.....	74.857	..	84.090	71.446	82.797	79.607	67.003	39.428	12.463	.000	70.231
NOT MARRIED											
EMPLOYED TOTAL.....	42,811	8,546	11,882	12,172	5,048	3,724	928	512	134	..	42,945
FT.....	36,100	4,501	10,534	11,628	4,725	3,273	928	512	134	..	36,235
PT.....	6,711	4,045	1,348	544	323	451	6,711
UNEMP. TOTAL.....	4,176	1,982	1,229	318	343	217	88	116	4,292
FT.....	2,996	1,025	1,229	207	229	217	88	116	3,111
PT.....	1,180	956	..	110	114	1,180
In labour force...	46,987	10,527	13,111	12,489	5,391	3,941	1,016	512	134	116	47,237
Not in labour force.....	16,883	9,285	1,629	1,656	1,949	661	673	1,031	1,115	3,276	21,273
Total.....	63,870	19,812	14,740	14,145	7,339	4,601	1,689	1,543	1,249	3,392	68,511
UNEMP. RATE.....	8.887	18.825	9.372	2.544	6.357	5.494	8.709	.000	.000	100.000	9.086
PARTIC RATE.....	73.567	53.136	88.951	88.293	73.451	85.641	60.164	33.153	10.765	3.417	68.949
TOTAL											
EMPLOYED TOTAL.....	109,075	8,546	15,728	31,804	28,023	16,643	5,810	2,522	543	..	109,618
FT.....	92,769	4,501	14,167	27,920	24,419	14,456	5,048	2,258	543	..	93,311
PT.....	16,306	4,045	1,561	3,884	3,604	2,187	761	264	16,306
UNEMP. TOTAL.....	5,827	1,982	1,390	987	779	464	88	136	..	116	5,943
FT.....	4,216	1,025	1,294	769	438	464	88	136	..	116	4,331
PT.....	1,612	956	96	218	341	1,612
In labour force...	114,902	10,527	17,118	32,791	28,802	17,107	5,898	2,658	543	116	115,561
Not in labour force.....	39,694	9,285	2,387	9,770	6,813	4,034	3,077	4,329	3,982	6,558	50,234
Total.....	154,596	19,812	19,505	42,561	35,615	21,141	8,975	6,987	4,525	6,674	165,795
UNEMP. RATE.....	5.071	18.825	8.123	3.010	2.705	2.713	1.500	5.126	.000	100.000	5.143
PARTIC RATE.....	74.324	53.136	87.763	77.045	80.871	80.920	65.716	38.042	11.994	1.737	69.701

See footnotes at end of table.

Employ
Empl
Self
Wage
e
Unpa
h
Tot
Unempl
In lab
Not in
Total
UNEMP.
PARTIC

See fo

HUR100 TABLE A1 : ALL PERSONS AGED 15 YEARS AND OVER IN NOVEMBER 1983 BY STATE * AREA * SEX * AGE *
 MARITAL STATUS * LABOUR FORCE STATUS, ON 1981 CENSUS BENCHMARKS-Continued

Australia, Metropolitan, Males

	15-64 years	15-19 years	20-24 years	25-34 years	35-44 years	45-54 years	55-59 years	60-64 years	65-69 years	70 years and over	Total
MARRIED											
EMPLOYED TOTAL.....	1,570,876	701	62,511	448,640	491,654	349,924	150,299	67,147	15,327	8,075	1,594,279
FT.....	1,520,916	701	60,111	436,941	479,552	340,435	141,822	61,354	9,663	4,574	1,535,152
PT.....	49,961	..	2,400	11,699	12,102	9,489	8,478	5,792	5,664	3,502	59,126
UNEMP. TOTAL.....	94,812	735	7,570	27,103	21,940	21,724	9,718	6,021	857	..	95,669
FT.....	92,848	735	7,570	26,688	21,294	21,341	9,615	5,603	643	..	93,491
PT.....	1,964	415	646	383	103	418	214	..	2,178
In labour force....	1,665,688	1,436	70,082	475,743	513,594	371,648	160,017	73,168	16,184	8,075	1,689,948
Not in labour force.....	196,335	178	3,005	14,725	21,261	30,559	36,146	90,460	102,965	150,589	449,889
Total.....	1,862,023	1,614	73,087	490,468	534,855	402,207	196,163	163,628	119,149	158,665	2,139,837
UNEMP. RATE	5.692	51.191	10.802	5.697	4.272	5.845	6.073	8.229	5.297	.000	5.661
PARTIC RATE.....	89.456	88.986	95.888	96.998	96.025	92.402	81.573	44.716	13.583	5.090	78.976
NOT MARRIED											
EMPLOYED TOTAL.....	834,577	171,178	243,387	236,557	85,073	59,942	24,309	14,131	3,951	950	839,477
FT.....	739,829	127,174	220,742	220,935	80,736	56,448	22,356	11,438	2,546	387	742,762
PT.....	94,748	44,004	22,645	15,622	4,337	3,494	1,953	2,694	1,405	562	96,715
UNEMP. TOTAL.....	147,118	52,100	48,051	23,483	11,989	6,956	3,300	1,238	..	539	147,657
FT.....	135,392	42,783	46,517	23,045	11,989	6,854	3,067	1,136	135,392
PT.....	11,726	9,316	1,534	437	..	103	233	103	..	539	12,265
In labour force....	981,695	223,278	291,438	260,040	97,062	66,899	27,609	15,369	3,951	1,488	987,134
Not in labour force.....	308,254	175,271	49,983	22,269	14,471	13,313	14,046	18,901	26,518	79,835	414,607
Total.....	1,289,949	398,549	341,422	282,309	111,533	80,212	41,655	34,270	30,469	81,323	1,401,741
UNEMP. RATE	14.986	23.334	16.488	9.030	12.352	10.399	11.953	8.057	.000	36.206	14.958
PARTIC RATE.....	76.103	56.023	85.360	92.112	87.025	83.402	66.281	44.848	12.966	1.830	70.422
TOTAL											
EMPLOYED TOTAL.....	2,405,453	171,879	305,898	685,197	576,727	409,866	174,608	81,278	19,278	9,025	2,433,756
FT.....	2,260,745	127,875	280,853	657,876	560,288	396,883	164,178	72,792	12,209	4,961	2,277,915
PT.....	144,709	44,004	25,045	27,321	16,439	12,983	10,430	8,486	7,069	4,064	155,841
UNEMP. TOTAL.....	241,930	52,835	55,622	50,586	33,929	28,681	13,018	7,259	857	539	243,326
FT.....	228,239	43,519	54,087	49,734	33,283	28,195	12,683	6,739	643	..	228,882
PT.....	13,690	9,316	1,534	852	646	486	335	520	214	539	14,443
In labour force....	2,647,383	224,714	361,520	735,783	610,656	438,547	187,626	88,537	20,135	9,564	2,677,082
Not in labour force.....	504,589	175,449	52,989	36,994	35,732	43,872	50,192	109,361	129,483	230,424	864,496
Total.....	3,151,972	400,163	414,509	772,777	646,388	482,419	237,818	197,898	149,618	239,988	3,541,578
UNEMP. RATE	9.138	23.512	15.386	6.875	5.556	6.540	6.938	8.199	4.258	5.635	9.089
PARTIC RATE.....	83.991	56.156	87.216	95.213	94.472	90.906	78.895	44.739	13.458	3.985	75.590

See footnotes at end of table.

HUR100 TABLE A1 : ALL PERSONS AGED 15 YEARS AND OVER IN NOVEMBER 1983 BY STATE * AREA * SEX * AGE *
 MARITAL STATUS * LABOUR FORCE STATUS, ON 1981 CENSUS BENCHMARKS-Continued

Australia, Metropolitan, Females

	15-64 years	15-19 years	20-24 years	25-34 years	35-44 years	45-54 years	55-59 years	60-64 years	65-69 years	70 years and over	Total
MARRIED											
EMPLOYED TOTAL.....	879,458	4,084	86,183	269,557	280,048	180,746	45,561	13,278	3,831	968	884,257
FT.....	500,324	3,107	68,073	155,608	145,835	99,040	22,525	6,136	1,365	236	501,925
PT.....	379,134	977	18,110	113,950	134,213	81,706	23,037	7,142	2,466	732	382,332
UNEMP. TOTAL.....	62,319	1,536	9,202	24,849	16,126	8,496	1,899	211	62,319
FT.....	40,024	1,323	6,195	15,199	11,208	4,917	1,183	40,024
PT.....	22,295	214	3,007	9,650	4,918	3,580	716	211	22,295
In labour force...	941,778	5,620	95,385	294,406	296,174	189,242	47,460	13,489	3,831	968	946,577
Not in labour force.....	998,788	6,042	56,439	279,175	219,956	184,132	129,275	123,769	94,153	110,269	1,203,211
Total.....	1,940,566	11,663	151,824	573,582	516,130	373,375	176,736	137,258	97,985	111,237	2,149,787
UNEMP. RATE	6.617	27.335	9.647	8.440	5.445	4.490	4.001	1.565	.000	.000	6.584
PARTIC RATE	48.531	48.192	62.826	51.328	57.384	50.684	26.954	9.828	3.910	.870	44.031
NOT MARRIED											
EMPLOYED TOTAL.....	684,607	173,946	205,654	144,969	74,613	53,720	20,634	21,070	3,407	2,031	690,045
FT.....	535,298	115,654	174,386	121,777	57,764	42,378	16,453	6,886	1,423	668	537,389
PT.....	149,309	58,293	31,269	23,192	16,848	11,342	4,181	4,184	1,985	1,363	152,656
UNEMP. TOTAL.....	96,555	43,486	24,334	15,892	8,999	2,639	815	390	96,555
FT.....	79,591	34,290	22,377	13,373	6,624	2,434	483	79,591
PT.....	16,964	9,196	1,957	2,519	2,374	195	333	390	16,964
In labour force...	781,162	217,432	229,988	160,862	83,611	56,359	21,449	11,460	3,407	2,031	786,600
Not in labour force.....	444,277	164,452	42,532	56,949	38,903	41,248	40,456	59,737	81,696	287,058	813,031
Total.....	1,225,439	381,884	272,520	217,810	122,514	97,607	61,905	71,197	85,103	289,089	1,599,631
UNEMP. RATE	12.360	20.000	10.581	9.879	10.763	4.683	3.801	3.400	.000	.000	12.275
PARTIC RATE	63.745	56.937	84.393	73.854	68.246	57.741	34.649	16.096	4.004	.703	49.174
TOTAL											
EMPLOYED TOTAL.....	1,564,065	178,030	291,838	414,527	354,660	234,466	66,195	24,348	7,238	2,999	1,574,303
FT.....	1,035,622	118,761	242,459	277,385	203,599	141,419	38,978	13,022	2,788	904	1,039,314
PT.....	528,443	59,269	49,379	137,142	151,061	93,047	27,218	11,327	4,451	2,095	534,988
UNEMP. TOTAL.....	158,875	45,022	33,536	40,741	25,125	11,135	2,714	601	158,875
FT.....	119,615	35,612	28,572	28,572	17,833	7,360	1,666	119,615
PT.....	39,260	9,410	4,964	12,169	7,292	3,775	1,049	601	39,260
In labour force...	1,722,940	223,053	325,373	455,268	379,785	245,602	68,910	24,949	7,238	2,999	1,733,177
Not in labour force.....	1,443,065	170,494	98,971	336,124	258,859	225,380	169,731	183,506	175,849	397,327	2,016,242
Total.....	3,166,005	393,547	424,344	791,392	638,644	470,982	238,641	208,455	183,088	400,326	3,749,419
UNEMP. RATE	9.221	20.185	10.307	8.949	6.616	4.534	3.939	2.408	.000	.000	9.167
PARTIC RATE	54.420	56.678	76.677	57.527	59.467	52.147	28.876	11.969	3.954	.749	46.225

See footnotes at end of table.

HUR100 TABLE A1 : ALL PERSONS AGED 15 YEARS AND OVER IN NOVEMBER 1983 BY STATE * AREA * SEX * AGE *
 MARITAL STATUS * LABOUR FORCE STATUS, ON 1981 CENSUS BENCHMARKS-Continued

Australia, Metropolitan, Persons

	15-64 years	15-19 years	20-24 years	25-34 years	35-44 years	45-54 years	55-59 years	60-64 years	65-69 years	70 years and over	Total
MARRIED											
EMPLOYED TOTAL.....	2,450,335	4,785	148,694	718,197	771,702	530,670	195,861	80,425	19,158	9,043	2,478,536
FT.....	2,021,240	3,809	128,184	592,548	625,387	439,476	164,346	67,490	11,028	4,810	2,037,078
PT.....	429,095	977	20,510	125,649	146,315	91,195	31,514	12,935	8,130	4,234	441,459
UNEMP. TOTAL.....	157,131	2,272	16,772	51,952	38,066	30,220	11,617	6,232	857	..	157,989
FT.....	132,872	2,058	13,765	41,887	32,503	26,257	10,798	5,603	643	..	133,515
PT.....	24,259	214	3,007	10,065	5,563	3,963	819	629	214	..	24,474
In labour force...	2,607,466	7,057	165,466	770,149	809,768	560,891	207,477	86,657	20,015	9,043	2,636,525
Not in labour force.....	1,195,123	6,220	59,445	293,900	241,217	214,691	165,422	214,229	197,118	260,858	1,653,099
Total.....	3,802,589	13,277	224,911	1,064,050	1,050,985	775,582	372,899	300,886	217,134	269,902	4,289,624
UNEMP. RATE	6.026	32.191	10.136	6.746	4.701	5.388	5.599	7.192	4.284	.000	5.992
PARTIC RATE	68.571	53.152	73.570	72.379	77.049	72.319	55.639	28.801	9.218	3.351	61.463
NOT MARRIED											
EMPLOYED TOTAL.....	1,519,184	345,124	449,041	381,527	159,685	113,602	44,943	25,201	7,358	2,981	1,529,523
FT.....	1,275,127	242,828	395,128	342,712	138,500	98,826	38,809	18,323	3,969	1,055	1,280,152
PT.....	244,056	102,296	53,913	38,814	21,185	14,836	6,134	6,878	3,389	1,925	249,371
UNEMP. TOTAL.....	243,673	95,586	72,386	39,375	20,988	9,596	4,116	1,628	..	539	244,212
FT.....	214,983	77,073	68,894	36,419	18,614	9,298	3,550	1,136	214,983
PT.....	28,690	18,513	3,491	2,956	2,374	298	565	492	..	539	29,229
In labour force...	1,762,857	440,710	521,427	420,901	180,673	123,258	49,058	26,829	7,358	3,520	1,773,735
Not in labour force.....	752,531	339,723	92,515	79,218	53,374	54,561	54,502	78,638	108,214	366,893	1,227,638
Total.....	2,515,388	780,433	613,942	500,119	234,047	177,819	103,560	105,467	115,572	370,412	3,001,373
UNEMP. RATE	13.823	21.689	13.882	9.355	11.616	7.785	8.389	6.068	.000	15.312	13.768
PARTIC RATE.....	70.083	56.470	84.931	84.160	77.195	69.316	47.372	25.438	6.367	.950	59.097
TOTAL											
EMPLOYED TOTAL.....	3,969,518	349,909	597,736	1,099,724	931,387	644,333	240,804	105,626	26,516	12,024	4,008,059
FT.....	3,296,367	246,637	523,312	935,260	763,887	538,302	203,155	85,814	14,997	5,865	3,317,229
PT.....	673,151	103,273	74,424	164,463	167,500	106,031	37,648	19,813	11,520	6,159	690,830
UNEMP. TOTAL.....	400,804	97,858	89,157	91,327	59,054	39,816	15,732	7,860	857	539	402,200
FT.....	347,854	79,131	82,659	78,306	51,116	35,555	14,348	6,739	643	..	348,498
PT.....	52,950	18,726	6,498	13,021	7,938	4,261	1,384	1,121	214	539	53,703
In labour force...	4,370,323	447,767	686,893	1,191,051	990,441	684,149	256,536	113,486	27,374	12,563	4,410,259
Not in labour force.....	1,947,654	345,943	151,960	373,118	294,591	269,252	219,923	292,867	305,332	627,751	2,880,737
Total.....	6,317,977	793,710	838,853	1,564,169	1,285,032	953,401	476,459	406,353	332,706	640,314	7,290,997
UNEMP. RATE	9.171	21.355	12.980	7.668	5.962	5.820	6.133	6.926	3.132	4.290	9.120
PARTIC RATE.....	69.173	56.414	81.885	76.146	77.075	71.759	53.842	27.928	8.228	1.962	60.489

See footnotes at end of table.

HUR100 TABLE A1 : ALL PERSONS AGED 15 YEARS AND OVER IN NOVEMBER 1983 BY STATE * AREA * SEX * AGE * MARITAL STATUS * LABOUR FORCE STATUS, ON 1981 CENSUS BENCHMARKS-Continued

Australia, Extra-metropolitan, Males

	15-64 years	15-19 years	20-24 years	25-34 years	35-44 years	45-54 years	55-59 years	60-64 years	65-69 years	70 years and over	Total
MARRIED											
EMPLOYED TOTAL.....	1,027,825	664	55,868	312,771	310,405	218,781	87,396	41,941	14,809	10,318	1,052,953
FT.....	988,420	664	53,644	303,193	302,266	211,162	81,436	36,055	12,173	7,585	1,008,177
PT.....	39,405	..	2,224	9,579	8,139	7,619	5,959	5,885	2,637	2,734	44,775
UNEMP. TOTAL.....	56,666	841	8,072	19,726	14,486	7,698	3,681	2,160	..	79	56,745
FT.....	54,958	841	8,072	19,139	14,226	7,504	3,377	1,798	54,958
PT.....	1,708	587	259	195	304	362	..	79	1,786
In labour force....	1,084,491	1,505	63,940	332,498	324,891	226,479	91,077	44,101	14,809	10,397	1,109,697
Not in labour force.....	131,858	349	2,604	9,141	13,025	20,282	24,355	62,102	64,405	98,808	295,071
Total.....	1,216,348	1,855	66,544	341,638	337,916	246,761	115,432	106,203	79,214	109,206	1,404,768
UNEMP. RATE.....	5.225	55.895	12.625	5.933	4.459	3.399	4.042	4.898	.000	.759	5.114
PARTIC RATE.....	89.160	81.170	96.087	97.324	96.146	91.781	78.901	41.525	18.695	9.521	78.995
NOT MARRIED											
EMPLOYED TOTAL.....	472,989	122,057	142,956	109,417	45,417	30,192	15,000	7,950	3,955	3,091	480,034
FT.....	428,147	95,919	135,379	104,326	42,884	28,267	14,114	7,260	3,103	1,958	433,208
PT.....	44,841	26,138	7,577	5,091	2,533	1,925	886	691	852	1,133	46,826
UNEMP. TOTAL.....	85,673	31,622	25,317	16,671	4,889	5,055	1,841	278	..	116	85,789
FT.....	81,517	28,486	25,317	15,908	4,889	4,867	1,841	209	..	116	81,632
PT.....	4,157	3,136	..	763	..	188	..	69	4,157
In labour force....	558,662	153,679	168,273	126,088	50,306	35,247	16,841	8,228	3,955	3,207	565,823
Not in labour force.....	160,709	94,975	15,456	13,995	7,573	9,805	7,716	11,188	16,617	46,697	224,022
Total.....	719,371	248,654	183,729	140,083	57,879	45,052	24,557	19,416	20,572	49,903	789,846
UNEMP. RATE.....	15.335	20.577	15.045	13.222	9.718	14.342	10.932	3.378	.000	3.615	15.162
PARTIC RATE.....	77.660	61.804	91.588	90.010	86.915	78.236	68.578	42.378	19.225	6.426	71.637
TOTAL											
EMPLOYED TOTAL.....	1,500,814	122,721	198,824	422,188	355,822	248,972	102,395	49,891	18,764	13,409	1,532,987
FT.....	1,416,567	96,583	189,023	407,518	345,149	239,429	95,550	43,315	15,276	9,543	1,441,386
PT.....	84,246	26,138	9,801	14,670	10,672	9,543	6,846	6,576	3,488	3,867	91,601
UNEMP. TOTAL.....	142,339	32,464	33,389	36,398	19,375	12,754	5,522	2,438	..	195	142,534
FT.....	136,475	29,327	33,389	35,047	19,115	12,371	5,218	2,007	..	116	136,591
PT.....	5,864	3,136	..	1,350	259	383	304	431	..	79	5,943
In labour force....	1,643,152	155,184	232,213	458,586	375,197	261,726	107,918	52,329	18,764	13,604	1,675,521
Not in labour force.....	292,567	95,325	18,060	23,135	20,598	30,087	32,071	73,290	81,022	145,505	519,093
Total.....	1,935,719	250,509	250,273	481,721	395,795	291,813	139,989	125,619	99,786	159,109	2,194,614
UNEMP. RATE.....	8.663	20.919	14.379	7.937	5.164	4.873	5.117	4.659	.000	1.432	8.507
PARTIC RATE.....	84.886	61.948	92.784	95.197	94.796	89.690	77.090	41.657	18.805	8.550	76.347

See footnotes at end of table.

HUR100 TABLE A1 : ALL PERSONS AGED 15 YEARS AND OVER IN NOVEMBER 1983 BY STATE * AREA * SEX * AGE * MARITAL STATUS * LABOUR FORCE STATUS, ON 1981 CENSUS BENCHMARKS-Continued

Australia, Extra-metropolitan, Females

	15-64 years	15-19 years	20-24 years	25-34 years	35-44 years	45-54 years	55-59 years	60-64 years	65-69 years	70 years and over	Total
MARRIED											
EMPLOYED TOTAL.....	518,419	4,949	53,041	154,973	169,853	99,397	26,702	9,503	2,902	1,702	523,024
FT.....	265,762	3,415	37,375	69,699	85,174	51,313	13,658	5,127	1,315	1,047	268,123
PT.....	252,657	1,534	15,667	85,274	84,679	48,084	13,044	4,376	1,588	656	254,900
UNEMP. TOTAL.....	29,590	1,030	4,594	13,173	7,642	2,937	78	137	29,590
FT.....	15,800	460	3,004	6,103	3,652	2,503	78	15,800
PT.....	13,789	570	1,589	7,070	3,989	434	..	137	13,789
In labour force...	548,009	5,978	57,635	168,146	177,494	102,334	26,780	9,641	2,902	1,702	552,613
Not in labour force.....	698,637	7,663	50,894	208,192	139,215	122,509	81,646	88,518	64,377	68,280	831,293
Total.....	1,246,646	13,641	108,529	376,338	316,709	224,843	108,426	98,159	67,279	69,982	1,383,906
UNEMP. RATE	5.399	17.224	7.970	7.834	4.305	2.870	.291	1.424	.000	.000	5.354
PARTIC RATE.....	43.959	43.827	53.105	44.680	56.043	45.513	24.699	9.822	4.314	2.432	39.931
NOT MARRIED											
EMPLOYED TOTAL.....	310,616	102,385	93,240	48,233	29,233	23,011	7,706	6,808	1,053	1,773	313,442
FT.....	225,061	66,317	76,028	37,797	20,150	16,751	4,821	3,198	860	616	226,537
PT.....	85,556	36,069	17,212	10,436	9,083	6,260	2,885	3,610	193	1,157	86,905
UNEMP. TOTAL.....	50,423	26,996	12,084	5,650	3,207	2,203	284	50,423
FT.....	41,235	21,429	10,834	4,466	2,498	1,930	78	41,235
PT.....	9,188	5,567	1,250	1,184	709	273	206	9,188
In labour force...	361,039	129,381	105,324	53,883	32,440	25,214	7,990	6,808	1,053	1,773	363,865
Not in labour force.....	245,916	93,019	25,484	28,905	24,114	21,933	18,452	34,009	39,258	134,616	419,790
Total.....	606,955	222,400	130,808	82,788	56,554	47,147	26,442	40,817	40,311	136,388	783,655
UNEMP. RATE	13.966	20.865	11.473	10.486	9.886	8.735	3.556	.000	.000	.000	13.858
PARTIC RATE.....	59.484	58.175	80.518	65.085	57.361	53.479	30.216	16.680	2.611	1.300	46.432
TOTAL											
EMPLOYED TOTAL.....	829,035	107,334	146,281	203,206	199,086	122,408	34,408	16,312	3,955	3,475	836,465
FT.....	490,822	69,732	113,402	107,496	105,324	68,064	18,479	8,326	2,175	1,663	494,660
PT.....	338,213	37,602	32,879	95,710	93,762	54,344	15,929	7,986	1,780	1,812	341,805
UNEMP. TOTAL.....	80,013	28,025	16,678	18,823	10,849	5,139	362	137	80,013
FT.....	57,035	21,889	13,839	10,569	6,151	4,433	156	57,035
PT.....	22,978	6,137	2,839	8,254	4,698	706	206	137	22,978
In labour force...	909,048	135,359	162,959	222,029	209,935	127,547	34,770	16,449	3,955	3,475	916,478
Not in labour force.....	944,553	100,682	76,378	237,097	163,329	144,443	100,098	122,527	103,635	202,895	1,251,083
Total.....	1,853,601	236,041	239,337	459,126	373,263	271,990	134,868	138,976	107,590	206,370	2,167,561
UNEMP. RATE	8.802	20.704	10.234	8.478	5.168	4.029	1.041	.835	.000	.000	8.730
PARTIC RATE.....	49.042	57.346	68.088	48.359	56.243	46.894	25.781	11.836	3.676	1.684	42.282

See footnotes at end of table.

HUR100 TABLE A1 : ALL PERSONS AGED 15 YEARS AND OVER IN NOVEMBER 1983 BY STATE * AREA * SEX * AGE *
 MARITAL STATUS * LABOUR FORCE STATUS, ON 1981 CENSUS BENCHMARKS-Continued

Australia, Extra-metropolitan, Persons

	15-64 years	15-19 years	20-24 years	25-34 years	35-44 years	45-54 years	55-59 years	60-64 years	65-69 years	70 years and over	Total
MARRIED											
EMPLOYED TOTAL.....	1,546,244	5,613	108,909	467,744	480,258	318,178	114,098	51,444	17,712	12,021	1,575,976
FT.....	1,254,181	4,079	91,018	372,892	387,440	262,476	95,094	41,182	13,488	8,631	1,276,301
PT.....	292,063	1,534	17,891	94,852	92,818	55,702	19,004	10,262	4,224	3,389	299,676
UNEMP. TOTAL.....	86,255	1,871	12,666	32,899	22,127	10,635	3,759	2,297	..	79	86,334
FT.....	70,758	1,301	11,077	25,242	17,879	10,006	3,455	1,798	70,758
PT.....	15,497	570	1,589	7,657	4,249	628	304	499	..	79	15,576
In labour force...	1,632,499	7,484	121,575	500,644	502,385	328,813	117,857	53,741	17,712	12,099	1,662,311
Not in labour force.....	830,495	8,012	53,498	217,332	152,240	142,791	106,001	150,620	128,781	167,088	1,126,364
Total.....	2,462,994	15,495	175,074	717,976	654,625	471,604	223,858	204,361	146,493	179,187	2,788,674
UNEMP. RATE	5.284	25.002	10.418	6.571	4.404	3.234	3.189	4.275	.000	.652	5.194
PARTIC RATE.....	66.281	48.296	69.442	69.730	76.744	69.722	52.648	26.297	12.091	6.752	59.609
NOT MARRIED											
EMPLOYED TOTAL.....	783,605	224,442	236,196	157,650	74,650	53,203	22,705	14,758	5,008	4,864	793,476
FT.....	653,208	162,236	211,407	142,122	63,033	45,017	18,934	10,458	3,963	2,574	659,745
PT.....	130,397	62,206	24,790	15,528	11,617	8,185	3,771	4,300	1,044	2,290	133,731
UNEMP. TOTAL.....	136,096	58,618	37,401	22,321	8,096	7,258	2,125	278	..	116	136,212
FT.....	122,751	49,915	36,151	20,374	7,587	6,797	1,919	209	..	116	122,867
PT.....	13,345	8,703	1,250	1,947	709	460	206	69	13,345
In labour force...	919,701	283,060	273,597	179,971	82,746	60,460	24,831	15,036	5,008	4,979	929,688
Not in labour force.....	406,625	187,995	40,939	42,900	31,687	31,739	26,168	45,197	55,875	181,312	643,812
Total.....	1,326,326	471,055	314,536	222,871	114,433	92,199	50,999	60,234	60,883	186,292	1,573,501
UNEMP. RATE	14.798	20.709	13.670	12.403	9.784	12.004	8.559	1.848	.000	2.328	14.651
PARTIC RATE.....	69.342	60.091	86.984	80.751	72.309	65.576	48.689	24.963	8.225	2.673	59.084
TOTAL											
EMPLOYED TOTAL.....	2,329,849	230,055	345,106	625,394	554,908	371,381	136,803	66,202	22,719	16,884	2,369,452
FT.....	1,907,389	166,315	302,425	515,014	450,473	307,493	114,029	51,640	17,451	11,205	1,936,046
PT.....	422,459	63,740	42,680	110,380	104,435	63,888	22,775	14,562	5,268	5,679	433,407
UNEMP. TOTAL.....	222,352	60,489	50,067	55,221	30,223	17,893	5,884	2,575	..	195	222,546
FT.....	193,510	51,216	47,228	45,616	25,266	16,804	5,374	2,007	..	116	193,626
PT.....	28,842	9,273	2,839	9,605	4,958	1,089	510	569	..	79	28,921
In labour force...	2,552,200	290,544	395,172	680,615	585,131	389,273	142,687	68,778	22,719	17,079	2,591,999
Not in labour force.....	1,237,120	196,006	94,438	260,232	183,927	174,530	132,169	195,817	184,657	348,400	1,770,176
Total.....	3,789,320	486,550	489,610	940,847	769,058	563,803	274,857	264,595	207,376	365,479	4,362,175
UNEMP. RATE	8.712	20.819	12.670	8.113	5.165	4.596	4.124	3.744	.000	1.141	8.586
PARTIC RATE.....	67.352	59.715	80.712	72.341	76.084	69.044	51.913	25.994	10.956	4.673	59.420

See footnotes at end of table.

HUR100 TABLE A1 : ALL PERSONS AGED 15 YEARS AND OVER IN NOVEMBER 1983 BY STATE * AREA * SEX * AGE *
 MARITAL STATUS * LABOUR FORCE STATUS, ON 1981 CENSUS BENCHMARKS-Continued

Australia, Total, Males

	15-64 years	15-19 years	20-24 years	25-34 years	35-44 years	45-54 years	55-59 years	60-64 years	65-69 years	70 years and over	Total
MARRIED											
EMPLOYED TOTAL.....	2,598,701	1,365	118,379	761,411	802,059	568,705	237,695	109,087	30,136	18,394	2,647,232
FT.....	2,509,335	1,365	113,754	740,133	781,818	551,598	223,258	97,409	21,836	12,159	2,543,330
PT.....	89,366	..	4,625	21,278	20,241	17,107	14,437	11,678	8,300	6,235	103,902
UNEMP. TOTAL.....	151,477	1,577	15,643	46,829	36,426	29,423	13,399	8,181	857	79	152,414
FT.....	147,806	1,577	15,643	45,827	35,521	28,844	12,992	7,401	643	..	148,449
PT.....	3,672	1,002	905	578	407	780	214	79	3,965
In labour force...	2,750,179	2,942	134,022	808,241	838,485	598,128	251,094	117,268	30,994	18,473	2,799,645
Not in labour force.....	328,192	527	5,610	23,866	34,286	50,840	60,501	152,562	167,370	249,397	744,960
Total.....	3,078,371	3,469	139,631	832,106	872,771	648,968	311,595	269,831	198,364	267,870	3,544,605
UNEMP. RATE	5.508	53.598	11.672	5.794	4.344	4.919	5.336	6.976	2.766	.427	5.444
PARTIC RATE.....	89.339	84.807	95.983	97.132	96.072	92.166	80.583	43.460	15.625	6.896	78.983
NOT MARRIED											
EMPLOYED TOTAL.....	1,307,566	293,235	386,343	345,974	130,490	90,134	39,309	22,081	7,906	4,040	1,319,512
FT.....	1,167,977	223,093	356,122	325,261	123,619	84,714	36,470	18,697	5,649	2,345	1,175,971
PT.....	139,589	70,141	30,222	20,713	6,870	5,419	2,839	3,384	2,256	1,695	143,541
UNEMP. TOTAL.....	232,791	83,722	73,368	40,154	16,878	12,012	5,141	1,516	..	655	233,446
FT.....	216,908	71,269	71,834	38,954	16,878	11,721	4,909	1,344	..	116	217,024
PT.....	15,883	12,453	1,534	1,200	..	290	233	172	..	539	16,422
In labour force...	1,540,357	376,957	459,712	386,128	147,367	102,145	44,450	23,598	7,906	4,695	1,552,958
Not in labour force.....	468,963	270,246	65,439	36,264	22,045	23,118	21,762	30,089	43,135	126,532	638,630
Total.....	2,009,320	647,203	525,151	422,392	169,412	125,264	66,212	53,686	51,040	131,227	2,191,587
UNEMP. RATE	15.113	22.210	15.960	10.399	11.453	11.759	11.566	6.425	.000	13.947	15.032
PARTIC RATE.....	76.661	58.244	87.539	91.415	86.988	81.544	67.133	43.955	15.489	3.578	70.860
TOTAL											
EMPLOYED TOTAL.....	3,906,267	294,600	504,722	1,107,385	932,549	658,839	277,004	131,168	38,042	22,434	3,966,743
FT.....	3,677,312	224,458	469,876	1,065,394	905,437	636,312	259,728	116,107	27,485	14,503	3,719,301
PT.....	228,955	70,141	34,846	41,991	27,111	22,527	17,276	15,062	10,557	7,931	247,443
UNEMP. TOTAL.....	384,268	85,299	89,011	86,983	53,304	41,434	18,540	9,697	857	734	385,860
FT.....	364,714	72,846	87,477	84,781	52,399	40,566	17,901	8,746	643	116	365,473
PT.....	19,554	12,453	1,534	2,202	905	869	639	952	214	618	20,387
In labour force...	4,290,536	379,899	593,733	1,194,369	985,852	700,273	295,544	140,866	38,899	23,168	4,352,603
Not in labour force.....	797,155	270,773	71,049	60,129	56,331	73,959	82,263	182,651	210,505	375,929	1,383,589
Total.....	5,087,691	650,672	664,782	1,254,498	1,042,183	774,232	377,807	323,517	249,404	399,097	5,736,192
UNEMP. RATE	8.956	22.453	14.992	7.283	5.407	5.917	6.273	6.884	2.204	3.167	8.865
PARTIC RATE.....	84.332	58.386	89.312	95.207	94.595	90.447	78.226	43.542	15.597	5.805	75.880

See footnotes at end of table.

HUR10
STATU

Rotat

Empl

Emp

Sel

Wag

Unp

Tot

Unemp

In la

Not i

Total

UNEMP

PARTI

See f

See f

See f

See f

See f

See f

See f

See f

See f

See f

See f

See f

See f

See f

See f

See f

See f

See f

See f

See f

See f

See f

See f

See f

See f

See f

See f

See f

See f

See f

See f

See f

See f

See f

See f

See f

See f

See f

See f

See f

See f

See f

HUR100 TABLE A1 : ALL PERSONS AGED 15 YEARS AND OVER IN NOVEMBER 1983 BY STATE * AREA * SEX * AGE *
 MARITAL STATUS * LABOUR FORCE STATUS, ON 1981 CENSUS BENCHMARKS-Continued

Australia, Total, Females

	15-64 years	15-19 years	20-24 years	25-34 years	35-44 years	45-54 years	55-59 years	60-64 years	65-69 years	70 years and over	Total
MARRIED											
EMPLOYED TOTAL.....	1,397,877	9,033	139,225	424,530	449,901	280,143	72,264	22,782	6,733	2,670	1,407,281
FT.....	766,086	6,523	105,448	225,307	231,009	150,354	36,183	11,263	2,680	1,283	770,048
PT.....	631,791	2,510	33,777	199,223	218,892	129,790	36,081	11,519	4,054	1,387	637,233
UNEMP. TOTAL.....	91,909	2,566	13,795	38,022	23,768	11,433	1,977	348	91,909
FT.....	55,824	1,782	9,199	21,302	14,861	7,420	1,261	55,824
PT.....	36,085	784	4,596	16,720	8,907	4,013	716	348	36,085
In labour force....	1,489,786	11,599	153,020	462,552	473,668	291,576	74,241	23,130	6,733	2,670	1,499,190
Not in labour force.....	1,697,425	13,705	107,333	487,367	359,171	306,641	210,922	212,286	158,530	178,549	2,034,504
Total.....	3,187,212	25,304	260,353	949,919	832,839	598,218	285,162	235,417	165,264	181,219	3,533,694
UNEMP. RATE	6.169	22.123	9.015	8.220	5.018	3.921	2.663	1.506	.000	.000	6.131
PARTIC RATE.....	46.743	45.839	58.774	48.694	56.874	48.741	26.035	9.825	4.074	1.473	42.426
NOT MARRIED											
EMPLOYED TOTAL.....	995,223	276,332	298,894	193,202	103,845	76,731	28,339	17,878	4,460	3,804	1,003,487
FT.....	760,359	181,970	250,413	159,574	77,914	59,129	21,274	10,084	2,283	1,284	763,926
PT.....	234,864	94,361	48,481	33,629	25,932	17,602	7,066	7,794	2,177	2,520	239,561
UNEMP. TOTAL.....	146,978	70,482	36,418	21,542	12,206	4,842	1,099	390	146,978
FT.....	120,826	55,719	33,211	17,839	9,123	4,374	561	120,826
PT.....	26,152	14,763	3,207	3,703	3,083	468	539	390	26,152
In labour force....	1,142,201	346,813	335,312	214,745	116,051	81,573	29,439	18,268	4,460	3,804	1,150,465
Not in labour force.....	690,193	257,471	68,015	85,854	63,017	63,182	58,908	93,746	120,954	421,673	1,232,821
Total.....	1,832,394	604,284	403,328	300,599	179,068	144,754	88,347	112,014	125,414	425,477	2,383,286
UNEMP. RATE	12.868	20.323	10.861	10.032	10.518	5.935	3.735	2.133	.000	.000	12.776
PARTIC RATE.....	62.334	57.392	83.136	71.439	64.809	56.353	33.322	16.309	3.556	.894	48.272
TOTAL											
EMPLOYED TOTAL.....	2,393,100	285,364	438,119	617,732	553,746	356,874	100,603	40,660	11,194	6,474	2,410,768
FT.....	1,526,445	188,493	355,861	384,880	308,923	209,483	57,456	21,347	4,962	2,567	1,533,974
PT.....	866,656	96,871	82,258	232,852	244,823	147,392	43,147	19,313	6,231	3,907	876,794
UNEMP. TOTAL.....	238,887	73,048	50,213	59,564	35,973	16,274	3,076	738	238,887
FT.....	176,650	57,501	42,410	39,141	23,983	11,793	1,821	176,650
PT.....	62,237	15,547	7,803	20,424	11,990	4,481	1,255	738	62,237
In labour force....	2,631,988	358,412	488,332	677,297	589,720	373,149	103,680	41,398	11,194	6,474	2,649,655
Not in labour force.....	2,387,618	271,176	175,349	573,221	422,187	369,823	269,829	306,033	279,484	600,222	3,267,325
Total.....	5,019,606	629,588	663,681	1,250,518	1,011,907	742,972	373,509	347,431	290,678	606,696	5,916,980
UNEMP. RATE	9.076	20.381	10.283	8.794	6.100	4.361	2.967	1.783	.000	.000	9.016
PARTIC RATE.....	52.434	56.928	73.579	54.161	58.278	50.224	27.758	11.915	3.851	1.067	44.781

See footnotes at end of table.

HUR100 TABLE A1 : ALL PERSONS AGED 15 YEARS AND OVER IN NOVEMBER 1983 BY STATE * AREA * SEX * AGE *
 MARITAL STATUS * LABOUR FORCE STATUS, ON 1981 CENSUS BENCHMARKS-Continued

Australia, Total, Persons

	15-64 years	15-19 years	20-24 years	25-34 years	35-44 years	45-54 years	55-59 years	60-64 years	65-69 years	70 years and over	Total
MARRIED											
EMPLOYED TOTAL.....	3,996,579	10,398	257,604	1,185,941	1,251,960	848,848	309,959	131,869	36,870	21,064	4,054,513
FT.....	3,275,421	7,888	219,202	965,440	1,012,827	701,951	259,440	108,673	24,516	13,441	3,313,378
PT.....	721,157	2,510	38,401	220,501	239,133	146,897	50,518	23,196	12,354	7,623	741,135
UNEMP. TOTAL.....	243,387	4,143	29,438	84,852	60,193	40,855	15,376	8,530	857	79	244,323
FT.....	203,630	3,359	24,842	67,129	50,381	36,264	14,253	7,401	643	..	204,273
PT.....	39,756	784	4,596	17,722	9,812	4,591	1,123	1,128	214	79	40,050
In labour force...	4,239,965	14,541	287,042	1,270,793	1,312,153	889,704	325,334	140,399	37,727	21,143	4,298,835
Not in labour force.....	2,025,618	14,232	112,943	511,233	393,456	357,482	271,423	364,849	325,900	427,946	2,779,463
Total.....	6,265,583	28,772	399,984	1,782,026	1,705,610	1,247,186	596,757	505,247	363,627	449,089	7,078,299
UNEMP. RATE	5.740	28.491	10.256	6.677	4.587	4.592	4.726	6.075	2.273	.373	5.683
PARTIC RATE.....	67.671	50.537	71.763	71.312	76.932	71.337	54.517	27.788	10.375	4.708	60.733
NOT MARRIED											
EMPLOYED TOTAL.....	2,302,789	569,566	685,238	539,177	234,335	166,865	67,648	39,960	12,366	7,844	2,322,999
FT.....	1,928,335	405,064	606,535	484,835	201,533	143,844	57,744	28,782	7,932	3,629	1,939,897
PT.....	374,453	164,503	78,703	54,342	32,802	23,021	9,905	11,178	4,434	4,215	383,102
UNEMP. TOTAL.....	379,769	154,204	109,786	81,696	29,084	16,853	6,241	1,906	..	655	380,424
FT.....	337,734	126,988	105,045	56,793	26,001	16,095	5,469	1,344	..	116	337,850
PT.....	42,035	27,216	4,741	4,903	3,083	758	772	562	..	539	42,574
In labour force...	2,682,558	723,770	795,024	600,873	263,419	183,718	73,889	41,866	12,366	8,499	2,703,423
Not in labour force.....	1,159,156	527,718	133,455	122,118	85,061	86,300	80,670	123,835	164,089	548,205	1,871,450
Total.....	3,841,714	1,251,488	928,479	722,990	348,480	270,018	154,559	165,701	176,455	556,704	4,574,873
UNEMP. RATE	14.157	21.306	13.809	10.268	11.041	9.173	8.446	4.552	.000	7.705	14.072
PARTIC RATE.....	69.827	57.833	85.627	83.109	75.591	68.039	47.806	25.266	7.008	1.527	59.093
TOTAL											
EMPLOYED TOTAL.....	6,299,367	579,964	942,841	1,725,118	1,486,295	1,015,713	377,607	171,829	49,236	28,908	6,377,511
FT.....	5,203,757	412,951	825,737	1,450,275	1,214,360	845,795	317,184	137,454	32,448	17,071	5,253,275
PT.....	1,095,611	167,013	117,104	274,843	271,935	169,918	60,423	34,375	16,788	11,838	1,124,236
UNEMP. TOTAL.....	623,156	158,346	139,224	146,548	89,277	57,709	21,616	10,435	857	734	624,747
FT.....	541,364	130,347	129,887	123,922	76,382	52,359	19,722	8,746	643	116	542,123
PT.....	81,792	27,999	9,337	22,626	12,895	5,350	1,894	1,690	214	618	82,624
In labour force...	6,922,523	738,311	1,082,065	1,871,666	1,575,572	1,073,422	399,223	182,264	50,093	29,642	7,002,258
Not in labour force.....	3,184,774	541,949	246,398	633,350	478,518	443,782	352,093	488,684	489,989	976,151	4,650,914
Total.....	10,107,297	1,280,260	1,328,463	2,505,016	2,054,090	1,517,204	751,316	670,948	540,082	1,005,793	11,653,172
UNEMP. RATE	9.002	21.447	12.867	7.830	5.666	5.376	5.415	5.725	1.712	2.475	8.922
PARTIC RATE.....	68.490	57.669	81.452	74.717	76.704	70.750	53.137	27.165	9.275	2.947	60.089

1/ Data or computation error.
 .. Cell estimate is zero.

HUR100 TABLE A4 : ALL PERSONS AGED 15 YEARS AND OVER IN NOVEMBER 1983 BY STATE * SEX * ROTATION GROUP *
 STATUS OF WORKER * LABOUR FORCE STATUS, ON 1981 CENSUS BENCHMARKS

Rotation group 1, Males

	N.S.W.	Vic.	Qld	S.A.	W.A.	Tas.	N.T.	A.C.T.	Australia
Employed									
Employers.....	9,299	8,218	7,926	2,621	3,447	1,078	133	95	32,819
Self-employed.....	19,465	14,917	8,181	5,755	3,083	1,210	663	88	53,363
Wage and salary earners.....	142,513	107,382	69,501	34,127	39,074	9,666	4,570	6,777	413,609
Unpaid family helpers.....	215	1,081	155	..	217	1,668
Total.....	171,492	131,598	85,764	42,503	45,821	11,954	5,367	6,961	501,459
Unemployed.....	17,000	7,932	7,892	4,885	5,404	907	484	881	45,386
In labour force.....	188,492	139,530	93,656	47,388	51,225	12,861	5,851	7,842	546,845
Not in labour force.....	65,025	42,590	23,515	17,465	13,825	5,122	1,226	2,215	170,982
Total.....	253,517	182,121	117,170	64,853	65,050	17,983	7,076	10,057	717,827
UNEMP. RATE	9.019	5.685	8.427	10.309	10.549	7.052	3.276	11.240	8.300
PARTIC RATE.....	74.351	76.614	79.931	73.070	78.747	71.519	82.680	77.975	76.181

See footnotes at end of table.

16/01/84 LABOUR FORCE ESTIMATES - NOVEMBER 1983

HUR100R2 -

HUR100 TABLE A4 : ALL PERSONS AGED 15 YEARS AND OVER IN NOVEMBER 1983 BY STATE * SEX * ROTATION GROUP *
 STATUS OF WORKER * LABOUR FORCE STATUS, ON 1981 CENSUS BENCHMARKS-Continued

Rotation group 1, Females

	N.S.W.	Vic.	Qld	S.A.	W.A.	Tas.	N.T.	A.C.T.	Australia
Employed									
Employers.....	4,245	4,058	2,562	713	1,685	284	161	..	13,708
Self-employed.....	6,783	6,518	4,459	2,340	1,847	572	248	215	22,982
Wage and salary earners.....	98,293	72,556	38,586	25,529	22,761	5,892	1,705	5,054	270,377
Unpaid family helpers.....	867	1,049	149	..	201	2,265
Total.....	110,188	84,181	45,756	28,583	26,494	6,748	2,114	5,269	309,333
Unemployed.....	10,794	6,350	3,906	2,688	2,173	509	..	677	27,097
In labour force.....	120,982	90,531	49,662	31,271	28,667	7,257	2,114	5,946	336,429
Not in labour force.....	146,150	112,082	66,114	37,820	33,757	11,726	3,606	5,106	416,361
Total.....	267,133	202,613	115,776	69,091	62,424	18,982	5,720	11,052	752,790
UNEMP. RATE	8.922	7.014	7.865	8.597	7.581	7.008	.000	11.387	8.054
PARTIC RATE.....	45.289	44.682	42.895	45.261	45.923	38.228	36.959	53.801	44.691

See footnotes at end of table.

16/01

HUR10
STATU

Rotat

Emplo

Emp

Sel

Wag

Unp

Tot

Unemp

In la

Not i

Total

UNEMP

PARTI

See p

16/01/84 LABOUR FORCE ESTIMATES - NOVEMBER 1983

HUR100R3 -

HUR100 TABLE A4 : ALL PERSONS AGED 15 YEARS AND OVER IN NOVEMBER 1983 BY STATE * SEX * ROTATION GROUP *
 STATUS OF WORKER * LABOUR FORCE STATUS, ON 1981 CENSUS BENCHMARKS-Continued

Rotation group 1, Persons

	N.S.W.	Vic.	Qld	S.A.	W.A.	Tas.	N.T.	A.C.T.	Australia
Employed									
Employers.....	13,544	12,276	10,488	3,335	5,132	1,362	294	95	46,527
Self-employed.....	26,248	21,435	12,640	8,095	4,931	1,782	911	304	76,346
Wage and salary earners.....	240,806	179,938	108,087	59,656	61,834	15,558	6,275	11,831	683,986
Unpaid family helpers.....	1,082	2,130	304	..	418	3,933
Total.....	281,680	215,779	131,520	71,086	72,315	18,702	7,481	12,230	810,792
Unemployed.....	27,794	14,282	11,798	7,574	7,577	1,416	484	1,558	72,483
In labour force.....	309,475	230,061	143,317	78,659	79,892	20,118	7,965	13,788	883,275
Not in labour force.....	211,175	154,673	89,628	55,285	47,582	16,848	4,831	7,321	587,343
Total.....	520,649	384,734	232,946	133,944	127,474	36,965	12,796	21,109	1,470,617
UNEMP. RATE	8.981	6.208	8.232	9.629	9.484	7.036	6.080	11.303	8.206
PARTIC RATE.....	59.440	59.797	61.524	58.725	62.673	54.423	62.243	65.318	60.061

See footnotes at end of table.

16/01

HUR100
STATU

Rotat

Emplo

Emp

Sel

Wag

Unp

Tot

Unemp

In la

Not i

Total

UNEMP

PARTI

See f

16/01/84 LABOUR FORCE ESTIMATES - NOVEMBER 1983

HUR100R4 -

HUR100 TABLE A4 : ALL PERSONS AGED 15 YEARS AND OVER IN NOVEMBER 1983 BY STATE * SEX * ROTATION GROUP *
STATUS OF WORKER * LABOUR FORCE STATUS, ON 1981 CENSUS BENCHMARKS-Continued

Rotation group 2, Males

	N.S.W.	Vic.	Qld	S.A.	W.A.	Tas.	N.T.	A.C.T.	Australia
Employed									
Employers.....	7,440	8,422	8,096	2,856	3,567	1,162	184	97	31,823
Self-employed.....	19,755	14,189	9,338	4,191	3,638	992	338	..	52,441
Wage and salary earners.....	143,440	107,439	68,556	35,794	34,230	9,528	5,228	6,743	410,958
Unpaid family helpers.....	764	612	632	199	..	131	2,338
Total.....	171,399	130,662	86,622	43,039	41,435	11,814	5,749	6,840	497,561
Unemployed.....	15,424	10,572	7,557	4,524	5,463	1,082	247	545	45,414
In labour force.....	186,823	141,234	94,179	47,563	46,898	12,897	5,996	7,385	542,975
Not in labour force.....	62,287	50,684	25,177	15,284	11,919	5,598	2,148	1,399	174,496
Total.....	249,110	191,917	119,356	62,848	58,817	18,495	8,144	8,784	717,471
UNEMP. RATE	8.256	7.486	8.024	9.511	11.649	8.393	4.116	7.384	8.364
PARTIC RATE.....	74.996	73.591	78.906	75.680	79.736	69.730	73.624	84.075	75.679

See footnotes at end of table.

16/01

HUR10
STATU

Rotat

Emplo

Emp

Sel

Wag

Unp

Tot

Unemp

In la

Not i

Total

UNEMP

PARTI

See f

16/01/84 LABOUR FORCE ESTIMATES - NOVEMBER 1983

HUR100R5 -

HUR100 TABLE A4 : ALL PERSONS AGED 15 YEARS AND OVER IN NOVEMBER 1983 BY STATE * SEX * ROTATION GROUP *
STATUS OF WORKER * LABOUR FORCE STATUS, ON 1981 CENSUS BENCHMARKS-Continued

Rotation group 2. Females

	N.S.W.	Vic.	Qld	S.A.	W.A.	Tas.	N.T.	A.C.T.	Australia
Employed									
Employers.....	3,853	3,544	3,314	1,169	1,067	592	..	173	13,712
Self-employed.....	7,667	5,708	4,829	2,533	2,987	427	..	566	24,718
Wage and salary earners.....	94,223	72,854	41,479	23,335	23,435	6,787	3,262	5,800	271,175
Unpaid family helpers.....	653	174	..	130	214	1,171
Total.....	106,396	82,280	49,623	27,167	27,702	7,806	3,262	6,539	310,775
Unemployed.....	11,376	9,059	7,658	2,804	3,043	579	454	116	35,089
In labour force.....	117,772	91,340	57,281	29,971	30,745	8,386	3,716	6,654	345,864
Not in labour force.....	133,873	101,343	66,807	36,949	30,914	12,747	2,991	5,222	390,845
Total.....	251,644	192,683	124,088	66,919	61,659	21,133	6,707	11,876	736,710
UNEMP. RATE	9.659	9.918	13.369	9.356	9.898	6.906	12.219	1.739	10.145
PARTIC RATE.....	46.801	47.404	46.162	44.786	49.863	39.680	55.408	56.032	46.947

See footnotes at end of table.

16/01/84 LABOUR FORCE ESTIMATES - NOVEMBER 1983

HUR100R6 -

HUR100 TABLE A4 : ALL PERSONS AGED 15 YEARS AND OVER IN NOVEMBER 1983 BY STATE * SEX * ROTATION GROUP * STATUS OF WORKER * LABOUR FORCE STATUS, ON 1981 CENSUS BENCHMARKS-Continued

Rotation group 2, Persons

	N.S.W.	Vic.	Qld	S.A.	W.A.	Tas.	N.T.	A.C.T.	Australia
Employed									
Employers.....	11,293	11,966	11,410	4,024	4,633	1,755	184	270	45,535
Self-employed.....	27,422	19,897	14,168	6,724	6,625	1,419	338	566	77,159
Wage and salary earners.....	237,663	180,293	110,035	59,129	57,665	16,316	8,490	12,542	682,133
Unpaid family helpers.....	1,417	786	632	329	214	131	3,509
Total.....	277,795	212,942	136,245	70,206	69,137	19,621	9,011	13,379	808,336
Unemployed.....	26,800	19,632	15,215	7,328	8,506	1,662	701	661	80,503
In labour force.....	304,595	232,574	151,460	77,534	77,643	21,282	9,712	14,040	888,840
Not in labour force..	196,159	152,027	91,984	52,233	42,833	18,346	5,139	6,620	565,341
Total.....	500,754	384,600	243,444	129,767	120,476	39,628	14,851	20,660	1,454,181
UNEMP. RATE	8.799	8.441	10.045	9.451	10.955	7.807	7.216	4.708	9.057
PARTIC RATE.....	60.827	60.471	62.216	59.749	64.447	53.705	65.398	67.955	61.123

See footnotes at end of table.

16/01

HUR100
STATU

Rotat

Emplo
Emp
Sel
Wag

Unp

Tot
Unemp
In la
Not i
Total
UNEMP
PARTI

See f

16/01/84 LABOUR FORCE ESTIMATES - NOVEMBER 1983

HUR100R7 -

HUR100 TABLE A4 : ALL PERSONS AGED 15 YEARS AND OVER IN NOVEMBER 1983 BY STATE * SEX * ROTATION GROUP *
STATUS OF WORKER * LABOUR FORCE STATUS, ON 1981 CENSUS BENCHMARKS-Continued

Rotation group 3, Males

	N.S.W.	Vic.	Qld	S.A.	W.A.	Tas.	N.T.	A.C.T.	Australia
Employed									
Employers.....	6,872	8,653	6,191	1,866	3,408	1,233	169	95	28,487
Self-employed.....	19,209	13,836	8,984	6,299	5,610	1,226	128	303	55,594
Wage and salary earners.....	147,479	111,777	58,211	33,813	39,254	11,326	4,368	8,558	414,785
Unpaid family helpers.....	879	879		205	447	67			2,477
Total.....	174,439	135,144	73,386	42,182	48,719	13,852	4,666	8,956	501,342
Unemployed.....	19,424	11,996	7,133	3,215	4,640	1,542	444	408	48,802
In labour force.....	193,863	147,140	80,519	45,397	53,359	15,393	5,109	9,364	550,144
Not in labour force..	60,778	54,688	25,520	15,670	12,423	6,096	1,083	2,180	179,439
Total.....	254,641	201,828	106,039	61,067	65,782	21,489	6,193	11,544	728,583
UNEMP. RATE	10.019	8.153	8.859	7.082	8.696	10.016	8.688	4.356	8.871
PARTIC RATE.....	76.132	72.903	75.933	74.339	81.115	71.632	82.508	81.114	75.509

See footnotes at end of table.

HUR100 TABLE A4 : ALL PERSONS AGED 15 YEARS AND OVER IN NOVEMBER 1983 BY STATE * SEX * ROTATION GROUP *
STATUS OF WORKER * LABOUR FORCE STATUS, ON 1981 CENSUS BENCHMARKS-Continued

Rotation group 3, Females

	N.S.W.	Vic.	Qld	S.A.	W.A.	Tas.	N.T.	A.C.T.	Australia
Employed									
Employers.....	2,663	2,719	3,197	572	1,787	259	124	537	11,198
Self-employed.....	7,824	4,837	4,771	2,268	2,687	272	124	537	23,319
Wage and salary earners.....	87,758	77,153	36,114	20,227	21,824	6,746	2,965	5,702	258,488
Unpaid family helpers.....	641	1,230	278	2,149
Total.....	98,886	85,940	44,082	23,067	26,576	7,276	3,089	6,239	295,154
Unemployed.....	9,718	8,161	4,562	2,274	2,941	1,046	..	782	29,484
In labour force.....	108,604	94,100	48,644	25,340	29,517	8,322	3,089	7,021	324,638
Not in labour force..	146,356	111,163	61,493	37,254	36,269	12,536	3,676	4,734	413,481
Total.....	254,960	205,263	110,137	62,595	65,786	20,858	6,765	11,756	738,119
UNEMP. RATE	8.948	8.672	9.378	8.972	9.964	12.567	.000	11.144	9.082
PARTIC RATE.....	42.596	45.844	44.167	40.483	44.868	39.899	45.661	59.726	43.982

See footnotes at end of table.

HUR100 TABLE A4 : ALL PERSONS AGED 15 YEARS AND OVER IN NOVEMBER 1983 BY STATE * SEX * ROTATION GROUP *
 STATUS OF WORKER * LABOUR FORCE STATUS, ON 1981 CENSUS BENCHMARKS-Continued

Rotation group 3, Persons

	N.S.W.	Vic.	Qld	S.A.	W.A.	Tas.	N.T.	A.C.T.	Australia
Employed									
Employers.....	9,535	11,372	9,388	2,438	5,195	1,492	169	95	39,684
Self-employed.....	27,032	18,673	13,755	8,566	8,297	1,498	252	839	78,912
Wage and salary earners.....	235,237	188,930	94,325	54,040	61,078	18,071	7,333	14,260	673,274
Unpaid family helpers.....	1,521	2,109	..	205	725	67	4,626
Total.....	273,325	221,083	117,468	65,249	75,295	21,128	7,755	15,194	796,497
Unemployed.....	29,142	20,157	11,695	5,488	7,581	2,588	444	1,190	78,285
In labour force.....	302,467	241,240	129,162	70,737	82,876	23,716	8,198	16,385	874,782
Not in labour force.....	207,134	165,851	87,013	52,924	48,692	18,632	4,759	6,915	591,921
Total.....	509,601	407,091	216,176	123,662	131,569	42,348	12,958	23,299	1,466,702
UNEMP. RATE.....	9.635	8.355	9.054	7.759	9.148	10.911	5.414	7.265	8.949
PARTIC RATE.....	59.354	59.259	59.749	57.202	62.991	56.002	63.270	70.323	59.643

See footnotes at end of table.

HUR100 TABLE A4 : ALL PERSONS AGED 15 YEARS AND OVER IN NOVEMBER 1983 BY STATE * SEX * ROTATION GROUP *
 STATUS OF WORKER * LABOUR FORCE STATUS, ON 1981 CENSUS BENCHMARKS-Continued

Rotation group 4, Males

	N.S.W.	Vic.	Qld	S.A.	W.A.	Tas.	N.T.	A.C.T.	Australia
Employed									
Employers.....	9,811	6,314	5,059	3,453	2,090	529	308	368	27,933
Self-employed.....	22,522	15,948	9,739	4,936	5,014	2,117	292	516	61,084
Wage and salary earners.....	147,158	111,047	62,367	34,501	36,776	12,026	3,897	7,746	415,517
Unpaid family helpers.....	207	167	137	95	284	891
Total.....	179,698	133,475	77,303	42,985	44,164	14,673	4,497	8,629	505,425
Unemployed.....	17,397	12,542	5,616	4,864	4,908	1,889	437	78	47,732
In labour force.....	197,095	146,018	82,920	47,849	49,072	16,562	4,934	8,707	553,157
Not in labour force.....	64,702	39,662	28,824	14,316	13,613	4,347	403	1,232	167,100
Total.....	261,798	185,680	111,744	62,164	62,685	20,909	5,338	9,939	720,257
UNEMP. RATE	8.827	8.590	6.773	10.165	10.001	11.406	8.864	.898	8.629
PARTIC RATE.....	75.285	78.640	74.205	76.971	78.283	79.210	92.442	87.606	76.800

See footnotes at end of table.

HUR100 TABLE A4 : ALL PERSONS AGED 15 YEARS AND OVER IN NOVEMBER 1983 BY STATE * SEX * ROTATION GROUP *
 STATUS OF WORKER * LABOUR FORCE STATUS, ON 1981 CENSUS BENCHMARKS-Continued

Rotation group 4. Females

	N.S.W.	Vic.	Qld	S.A.	W.A.	Tas.	N.T.	A.C.T.	Australia
Employed									
Employers.....	4,608	2,480	2,516	865	1,195	299	192	109	12,266
Self-employed.....	8,627	5,234	5,735	2,604	1,921	772	333	..	25,225
Wage and salary earners.....	93,171	75,417	35,078	23,303	23,723	5,932	1,500	5,430	263,554
Unpaid family helpers.....	650	804	..	221	214	63	1,952
Total.....	107,057	83,935	43,329	26,994	27,052	7,067	2,024	5,539	302,997
Unemployed.....	9,700	8,356	3,733	3,186	2,399	1,058	141	353	28,926
In labour force.....	116,757	92,291	47,062	30,180	29,451	8,125	2,165	5,892	331,922
Not in labour force.....	145,880	103,637	67,138	36,752	31,723	13,205	729	4,079	403,142
Total.....	262,637	195,927	114,200	66,932	61,173	21,330	2,894	9,971	735,064
UNEMP. RATE	8.308	9.054	7.933	10.557	8.144	13.018	6.507	5.987	8.715
PARTIC RATE.....	44.456	47.105	41.210	45.091	48.143	38.090	74.814	59.092	45.156

See footnotes at end of table.

HUR100 TABLE A4 : ALL PERSONS AGED 15 YEARS AND OVER IN NOVEMBER 1983 BY STATE * SEX * ROTATION GROUP *
 STATUS OF WORKER * LABOUR FORCE STATUS, ON 1981 CENSUS BENCHMARKS-Continued

Rotation group 4, Persons

	N.S.W.	Vic.	Qld	S.A.	W.A.	Tas.	N.T.	A.C.T.	Australia
Employed									
Employers.....	14,419	8,794	7,576	4,318	3,286	829	500	477	40,198
Self-employed.....	31,149	21,182	15,474	7,541	6,934	2,890	624	516	86,310
Wage and salary earners.....	240,329	186,463	97,445	57,804	60,499	17,959	5,397	13,176	679,071
Unpaid family helpers.....	858	971	137	316	497	63	2,843
Total.....	286,755	217,410	120,632	69,979	71,216	21,740	6,521	14,168	808,422
Unemployed.....	27,098	20,898	9,349	8,050	7,306	2,947	578	431	76,658
In labour force.....	313,853	238,309	129,982	78,029	78,522	24,687	7,099	14,599	885,079
Not in labour force..	210,583	143,299	95,962	51,067	45,336	17,552	1,132	5,311	570,242
Total.....	524,435	381,607	225,944	129,096	123,858	42,239	8,232	19,910	1,455,321
UNEMP. RATE	8.634	8.769	7.193	10.317	9.304	11.937	8.145	2.952	8.661
PARTIC RATE.....	59.846	62.449	57.528	60.442	63.397	58.445	86.244	73.326	60.817

See footnotes at end of table.

HUR100 TABLE A4 : ALL PERSONS AGED 15 YEARS AND OVER IN NOVEMBER 1983 BY STATE * SEX * ROTATION GROUP *
 STATUS OF WORKER * LABOUR FORCE STATUS, ON 1981 CENSUS BENCHMARKS-Continued

Rotation group 5, Males

	N.S.W.	Vic.	Qld	S.A.	W.A.	Tas.	N.T.	A.C.T.	Australia
Employed									
Employers.....	6,683	6,311	6,783	2,344	3,252	726	..	418	26,517
Self-employed.....	20,553	14,005	8,193	4,569	4,473	1,246	360	335	53,733
Wage and salary earners.....	130,509	107,399	65,171	33,762	36,031	12,657	3,567	7,276	396,372
Unpaid family helpers.....	459	572	139	97	206	65	1,539
Total.....	158,205	128,287	80,287	40,772	43,962	14,694	3,926	8,029	478,162
Unemployed.....	15,673	9,261	7,819	4,873	5,146	1,876	184	309	45,141
In labour force.....	173,877	137,548	88,106	45,645	49,108	16,571	4,110	8,338	523,303
Not in labour force..	64,729	47,544	30,148	16,765	15,536	5,872	1,112	1,775	183,483
Total.....	238,607	185,092	118,254	62,410	64,644	22,443	5,222	10,113	706,786
UNEMP. RATE	9.014	6.733	8.875	10.676	10.478	11.323	4.472	3.708	8.626
PARTIC RATE.....	72.872	74.313	74.506	73.137	75.967	73.835	78.705	82.448	74.040

See footnotes at end of table.

M6

HUR100
STATU

Rotat

Emplo
Emp
Sel
Wag

Unp

Tot
Unemp
In la
Not i
Total
UNEMP
PARTI

See f

HUR100 TABLE A4 : ALL PERSONS AGED 15 YEARS AND OVER IN NOVEMBER 1983 BY STATE * SEX * ROTATION GROUP *
STATUS OF WORKER * LABOUR FORCE STATUS, ON 1981 CENSUS BENCHMARKS-Continued

Rotation group 5, Females

	N.S.W.	Vic.	Qld	S.A.	W.A.	Tas.	N.T.	A.C.T.	Australia
Employed									
Employers.....	2,402	2,738	4,056	1,107	1,801	104	12,208
Self-employed.....	6,975	6,936	4,549	1,592	1,898	377	..	114	22,442
Wage and salary earners.....	91,480	68,768	34,134	20,990	24,625	7,057	2,007	6,544	255,605
Unpaid family helpers.....	228	174	611	119	1,131
Total.....	101,085	78,616	43,350	23,807	28,324	7,539	2,007	6,657	291,386
Unemployed.....	8,614	6,725	6,023	2,675	2,474	1,013	192	253	27,968
In labour force.....	109,699	85,342	49,372	26,482	30,798	8,551	2,199	6,910	319,354
Not in labour force..	141,571	110,672	65,642	37,282	32,911	12,720	2,616	3,671	407,085
Total.....	251,270	196,014	115,014	63,764	63,709	21,271	4,815	10,581	726,439
UNEMP. RATE	7.852	7.880	12.198	10.101	8.032	11.841	8.719	3.663	8.758
PARTIC RATE.....	43.658	43.539	42.927	41.532	48.342	40.201	45.664	65.308	43.962

See footnotes at end of table.

N6

HUR100 TABLE A4 : ALL PERSONS AGED 15 YEARS AND OVER IN NOVEMBER 1983 BY STATE * SEX * ROTATION GROUP *
STATUS OF WORKER * LABOUR FORCE STATUS, ON 1981 CENSUS BENCHMARKS-Continued

Rotation group 5. Persons

	N.S.W.	Vic.	Qld	S.A.	W.A.	Tas.	N.T.	A.C.T.	Australia
Employed									
Employers.....	9,085	9,049	10,839	3,451	5,053	830	..	418	38,725
Self-employed.....	27,529	20,941	12,742	6,161	6,371	1,623	360	448	76,175
Wage and salary earners.....	221,989	176,167	99,305	54,752	60,656	19,714	5,574	13,820	651,977
Unpaid family helpers.....	687	746	750	216	206	65	2,671
Total.....	259,290	206,903	123,636	64,579	72,286	22,233	5,934	14,686	769,548
Unemployed.....	24,287	15,987	13,842	7,548	7,619	2,889	376	562	73,109
In labour force.....	283,577	222,890	137,478	72,127	79,906	25,122	6,309	15,248	842,657
Not in labour force..	206,300	158,217	95,790	54,047	48,447	18,592	3,728	5,446	590,568
Total.....	489,877	381,107	233,268	126,174	128,353	43,714	10,038	20,694	1,433,224
UNEMP. RATE	8.564	7.172	10.068	10.465	9.535	11.499	5.952	3.688	8.676
PARTIC RATE.....	57.887	58.485	58.936	57.165	62.255	57.469	62.855	73.684	58.794

See footnotes at end of table.

HUR100 TABLE A4 : ALL PERSONS AGED 15 YEARS AND OVER IN NOVEMBER 1983 BY STATE * SEX * ROTATION GROUP *
 STATUS OF WORKER * LABOUR FORCE STATUS, ON 1981 CENSUS BENCHMARKS-Continued

Rotation group 6, Males

	N.S.W.	Vic.	Qld	S.A.	W.A.	Tas.	N.T.	A.C.T.	Australia
Employed									
Employers.....	9,031	8,674	6,212	2,712	3,236	634	128	417	31,043
Self-employed.....	18,938	15,114	6,735	4,788	4,936	921	184	548	52,164
Wage and salary earners.....	140,219	106,066	64,458	34,310	38,767	11,387	2,399	7,028	404,633
Unpaid family helpers.....	868	634	293	106	1,901
Total.....	169,055	130,488	77,697	41,915	46,939	12,941	2,711	7,994	489,741
Unemployed.....	22,051	10,988	7,849	4,774	5,564	1,441	286	379	53,331
In labour force.....	191,106	141,476	85,546	46,689	52,503	14,382	2,997	8,372	543,072
Not in labour force.....	66,784	42,104	29,308	16,855	13,249	5,150	959	2,766	177,175
Total.....	257,890	183,580	114,854	63,544	65,753	19,532	3,957	11,138	720,247
UNEMP. RATE.....	11.538	7.767	9.176	10.224	10.597	10.017	9.550	4.523	9.820
PARTIC RATE.....	74.104	77.065	74.483	73.475	79.850	73.632	75.755	75.170	75.401

See footnotes at end of table.

HUR100
STATUS

Rotati

Employ

Empl

Self

Wage

e

Unpa

h

Tota

Unempl

In lab

Not in

Total

UNEMP

PARTIC

See fo

16/01/84 LABOUR FORCE ESTIMATES - NOVEMBER 1983

HUR100R17 -

HUR100 TABLE A4 : ALL PERSONS AGED 15 YEARS AND OVER IN NOVEMBER 1983 BY STATE * SEX * ROTATION GROUP *
STATUS OF WORKER * LABOUR FORCE STATUS, ON 1981 CENSUS BENCHMARKS-Continued

Rotation group 6, Females

	N.S.W.	Vic.	Qld	S.A.	W.A.	Tas.	N.T.	A.C.T.	Australia
Employed									
Employers.....	4,267	3,836	2,098	745	1,261	307		109	12,623
Self-employed.....	6,416	3,365	3,103	1,457	2,569	644	383	336	18,274
Wage and salary earners.....	99,066	69,925	44,692	23,031	23,865	5,729	2,144	5,763	274,216
Unpaid family helpers.....	464	287	323	110				128	1,312
Total.....	110,212	77,414	50,215	25,344	27,695	6,680	2,527	6,337	306,423
Unemployed.....	10,671	5,412	3,424	2,761	2,714	1,135	362	288	26,767
In labour force.....	120,883	82,825	53,640	28,105	30,409	7,815	2,889	6,625	333,191
Not in labour force.....	150,276	105,752	71,119	37,640	33,680	12,865	2,695	4,069	418,097
Total.....	271,160	188,577	124,758	65,745	64,089	20,680	5,584	10,694	751,287
UNEMP. RATE.....	8.828	6.534	6.384	9.824	8.926	14.522	12.518	4.347	8.034
PARTIC RATE.....	44.580	43.921	42.995	42.748	47.449	37.790	51.732	61.949	44.349

See footnotes at end of table.

HUR100
STATUS

Rotati

Employ

Empl

Self

Wage

Unpa

h

Tota

Unempl

In lab

Not in

Total

UNEMP

PARTIC

See fo

16/01/84 LABOUR FORCE ESTIMATES - NOVEMBER 1983

HUR100R18 -

HUR100 TABLE A4 : ALL PERSONS AGED 15 YEARS AND OVER IN NOVEMBER 1983 BY STATE * SEX * ROTATION GROUP *
 STATUS OF WORKER * LABOUR FORCE STATUS, ON 1981 CENSUS BENCHMARKS-Continued

Rotation group 6, Persons

	N.S.W.	Vic.	Qld	S.A.	W.A.	Tas.	N.T.	A.C.T.	Australia
Employed									
Employers.....	13,298	12,510	8,310	3,457	4,497	941	128	526	43,666
Self-employed.....	25,354	18,479	9,838	6,245	7,505	1,565	567	885	70,438
Wage and salary earners.....	239,285	175,991	109,149	57,341	62,633	17,116	4,543	12,792	670,849
Unpaid family helpers.....	1,331	921	615	216	128	3,212
Total.....	279,267	207,902	127,912	67,259	74,635	19,621	5,238	14,331	796,164
Unemployed.....	32,722	16,400	11,274	7,535	8,278	2,575	648	667	80,098
In labour force.....	311,989	224,302	139,186	74,794	82,913	22,196	5,886	14,997	876,263
Not in labour force..	217,061	147,856	100,427	54,495	46,929	18,015	3,655	6,835	595,272
Total.....	529,050	372,158	239,613	129,289	129,842	40,211	9,541	21,832	1,471,535
UNEMP. RATE	10.488	7.312	8.100	10.074	9.984	11.603	11.007	4.446	9.141
PARTIC RATE.....	58.972	60.271	58.088	57.850	63.857	55.199	61.694	68.694	59.548

See footnotes at end of table.

16/01

HUR100
STATUS

Rotati

Employ

Empl

Self

Wage

e

Unpa

h

Tota

Unempl

In lab

Not in

Total.

UNEMP

PARTIC

See fo

16/01/84 LABOUR FORCE ESTIMATES - NOVEMBER 1983

HUR100R19 -

HUR100 TABLE A4 : ALL PERSONS AGED 15 YEARS AND OVER IN NOVEMBER 1983 BY STATE * SEX * ROTATION GROUP *
 STATUS OF WORKER * LABOUR FORCE STATUS, ON 1981 CENSUS BENCHMARKS-Continued

Rotation group 7, Males

	N.S.W.	Vic.	Qld	S.A.	W.A.	Tas.	N.T.	A.C.T.	Australia
Employed									
Employers.....	8,212	7,984	6,869	2,022	3,024	603	482	398	29,594
Self-employed.....	14,671	14,800	9,726	4,887	5,815	1,218	129	440	51,687
Wage and salary earners.....	144,140	114,257	59,224	35,545	36,585	11,378	4,297	5,921	411,347
Unpaid family helpers.....	682	219	139	..	108	134	1,283
Total.....	167,705	137,260	75,958	42,454	45,533	13,199	4,908	6,893	493,910
Unemployed.....	18,910	12,108	6,928	4,133	4,587	1,752	346	274	49,038
In labour force.....	186,615	149,368	82,886	46,587	50,119	14,952	5,254	7,168	542,949
Not in labour force..	57,658	42,111	25,826	16,967	16,183	4,130	593	1,126	164,594
Total.....	244,272	191,479	108,713	63,554	66,302	19,081	5,847	8,294	707,543
UNEMP. RATE	10.133	8.106	8.359	8.871	9.152	11.720	6.588	3.826	9.032
PARTIC RATE.....	76.396	78.007	76.244	73.303	75.592	78.357	89.855	86.419	76.737

See footnotes at end of table.

16/01/84 LABOUR FORCE ESTIMATES - NOVEMBER 1983

HUR100R20 -

HUR100 TABLE A4 : ALL PERSONS AGED 15 YEARS AND OVER IN NOVEMBER 1983 BY STATE * SEX * ROTATION GROUP *
 STATUS OF WORKER * LABOUR FORCE STATUS, ON 1981 CENSUS BENCHMARKS-Continued

Rotation group 7, Females

	N.S.W.	Vic.	Qld	S.A.	W.A.	Tas.	N.T.	A.C.T.	Australia
Employed									
Employers.....	3,029	3,519	3,276	441	1,373	259	107	440	12,444
Self-employed.....	5,204	6,568	3,295	2,311	2,007	415	124	118	20,042
Wage and salary earners.....	93,062	69,718	34,292	22,948	26,108	7,160	3,063	5,117	261,468
Unpaid family helpers.....	1,321	437	463	188	215	68	2,693
Total.....	102,616	80,242	41,326	25,889	29,704	7,901	3,294	5,674	296,646
Unemployed.....	11,350	8,427	3,354	2,938	2,764	693	..	180	29,707
In labour force.....	113,966	88,669	44,681	28,827	32,468	8,594	3,294	5,854	326,353
Not in labour force.....	142,629	105,477	60,604	36,605	36,331	11,833	1,676	4,422	399,577
Total.....	256,595	194,146	105,285	65,432	68,800	20,427	4,970	10,276	725,930
UNEMP. RATE	9.959	9.504	7.508	10.193	8.513	8.061	.000	3.076	9.103
PARTIC RATE.....	44.415	45.671	42.438	44.057	47.192	42.070	66.281	56.970	44.957

See footnotes at end of table.

16/01

HUR100
STATUS

Rotati

Employ

Empl

Self

Wage

e

Unpa

h

Total

Unempl

In lab

Not in

Total

UNEMP

PARTIC

See fo

HUR100 TABLE A4 : ALL PERSONS AGED 15 YEARS AND OVER IN NOVEMBER 1983 BY STATE * SEX * ROTATION GROUP *
 STATUS OF WORKER * LABOUR FORCE STATUS, ON 1981 CENSUS BENCHMARKS-Continued

Rotation group 7. Persons

	N.S.W.	Vic.	Qld	S.A.	W.A.	Tas.	N.T.	A.C.T.	Australia
Employed									
Employers.....	11,240	11,503	10,145	2,464	4,397	862	589	837	42,037
Self-employed.....	19,876	21,367	13,022	7,198	7,822	1,633	253	558	71,729
Wage and salary earners.....	237,202	183,975	93,516	58,493	62,694	18,538	7,360	11,038	672,815
Unpaid family helpers.....	2,003	656	602	188	323	68	..	134	3,975
Total.....	270,321	217,502	117,284	68,343	75,237	21,100	8,202	12,568	790,557
Unemployed.....	30,260	20,535	10,287	7,071	7,351	2,445	346	454	78,745
In labour force.....	300,581	238,037	127,567	75,414	82,587	23,545	8,548	13,022	869,302
Not in labour force..	200,286	147,588	86,430	53,572	52,514	15,963	2,269	5,548	564,171
Total.....	500,867	385,625	213,997	128,986	135,102	39,509	10,817	18,570	1,433,473
UNEMP. RATE	10.067	8.627	8.061	9.376	8.901	10.385	4.050	3.489	9.058
PARTIC RATE.....	60.012	61.728	59.612	58.467	61.130	59.595	79.024	70.123	60.643

See footnotes at end of table.

HUR100 TABLE A4 : ALL PERSONS AGED 15 YEARS AND OVER IN NOVEMBER 1983 BY STATE * SEX * ROTATION GROUP *
 STATUS OF WORKER * LABOUR FORCE STATUS, ON 1981 CENSUS BENCHMARKS-Continued

Rotation group 8, Males

	N.S.W.	Vic.	Qld	S.A.	W.A.	Tas.	N.T.	A.C.T.	Australia
Employed									
Employers.....	12,094	7,888	7,561	1,971	2,151	1,057	297	570	33,590
Self-employed.....	18,521	11,400	10,510	5,918	5,798	1,443	180	318	54,087
Wage and salary earners.....	137,154	108,349	67,504	36,928	36,248	11,526	5,443	6,459	409,610
Unpaid family helpers.....	474	228	446	139	568	1,855
Total.....	168,242	127,865	86,021	44,956	44,764	14,027	5,920	7,347	499,143
Unemployed.....	18,914	13,397	7,098	5,626	4,545	1,330	..	105	51,015
In labour force.....	187,156	141,263	93,119	50,581	49,309	15,357	5,920	7,452	550,158
Not in labour force..	60,438	41,682	27,472	15,001	14,937	4,522	849	2,420	167,320
Total.....	247,594	182,945	120,591	65,583	64,246	19,879	6,770	9,872	717,479
UNEMP. RATE	10.106	9.484	7.623	11.122	9.217	8.662	.000	1.407	9.273
PARTIC RATE.....	75.590	77.216	77.219	77.126	76.751	77.252	87.454	75.485	76.679

See footnotes at end of table.

HUR100 TABLE A4 : ALL PERSONS AGED 15 YEARS AND OVER IN NOVEMBER 1983 BY STATE * SEX * ROTATION GROUP *
 STATUS OF WORKER * LABOUR FORCE STATUS, ON 1981 CENSUS BENCHMARKS-Continued

Rotation group 8. Females

	N.S.W.	Vic.	Qld	S.A.	W.A.	Tas.	N.T.	A.C.T.	Australia
Employed									
Employers.....	3,752	3,194	3,738	878	955	641	192	228	13,579
Self-employed.....	6,856	5,195	4,540	3,570	2,831	728	147	114	23,981
Wage and salary earners.....	89,896	66,612	39,059	25,736	21,775	6,748	3,594	5,374	258,793
Unpaid family helpers.....	617	..	457	..	452	59	116	..	1,700
Total.....	101,121	75,001	47,794	30,184	26,013	8,176	4,049	5,716	298,053
Unemployed.....	13,718	6,812	5,271	3,098	3,585	725	327	314	33,850
In labour force.....	114,839	81,813	53,065	33,282	29,597	8,902	4,376	6,030	331,903
Not in labour force.....	150,722	112,295	69,870	34,933	34,399	11,487	1,213	3,818	418,737
Total.....	265,561	194,108	122,935	68,215	63,997	20,388	5,588	9,849	750,640
UNEMP. RATE.....	11.946	8.326	9.934	9.307	12.111	8.145	7.472	5.211	10.199
PARTIC RATE.....	43.244	42.148	43.165	47.789	46.248	43.660	78.299	61.230	44.216

See footnotes at end of table.

HUR100 TABLE A4 : ALL PERSONS AGED 15 YEARS AND OVER IN NOVEMBER 1983 BY STATE * SEX * ROTATION GROUP *
 STATUS OF WORKER * LABOUR FORCE STATUS, ON 1981 CENSUS BENCHMARKS-Continued

Rotation group 8. Persons

	N.S.W.	Vic.	Qld	S.A.	W.A.	Tas.	N.T.	A.C.T.	Australia
Employed									
Employers.....	15,846	11,081	11,300	2,850	3,106	1,698	489	798	47,169
Self-employed.....	25,376	16,596	15,049	9,488	8,629	2,172	327	432	78,068
Wage and salary earners.....	227,049	174,961	106,563	62,664	58,022	18,274	9,037	11,833	668,403
Unpaid family helpers.....	1,091	228	903	139	1,020	59	116	.	3,555
Total.....	269,363	202,866	133,815	75,140	70,777	22,203	9,969	13,063	797,196
Unemployed.....	32,633	20,209	12,370	8,723	8,130	2,055	327	419	84,865
In labour force.....	301,995	223,075	146,184	83,863	78,907	24,258	10,296	13,482	882,061
Not in labour force.....	211,159	153,977	97,342	49,934	49,336	16,009	2,062	6,238	586,057
Total.....	513,155	377,052	243,526	133,797	128,243	40,267	12,358	19,720	1,468,118
UNEMP. RATE	10.806	9.059	8.462	10.402	10.303	8.472	3.175	3.108	9.621
PARTIC RATE.....	58.851	59.163	60.028	62.679	61.529	60.244	83.314	68.366	60.081

See footnotes at end of table.

HUR100 TABLE A4 : ALL PERSONS AGED 15 YEARS AND OVER IN NOVEMBER 1983 BY STATE * SEX * ROTATION GROUP *
STATUS OF WORKER * LABOUR FORCE STATUS, ON 1981 CENSUS BENCHMARKS-Continued

All rotation groups, Males

	N.S.W.	Vic.	Qld	S.A.	W.A.	Tas.	N.T.	A.C.T.	Australia
Employed									
Employers.....	69,442	62,462	54,697	19,845	24,176	7,023	1,701	2,459	241,806
Self-employed.....	153,634	114,209	71,406	41,343	38,367	10,374	2,274	2,548	434,153
Wage and salary earners.....	1,132,611	873,716	514,992	278,778	296,966	89,494	33,769	56,507	3,276,833
Unpaid family helpers.....	4,548	4,392	1,942	841	1,830	264	..	134	13,951
Total.....	1,360,235	1,054,779	643,038	340,807	361,338	107,155	37,744	61,648	3,966,743
Unemployed.....	144,792	88,798	57,893	36,893	40,256	11,820	2,429	2,980	385,660
In labour force.....	1,505,028	1,143,577	700,930	377,700	401,594	118,974	40,173	64,628	4,352,603
Not in labour force.....	502,400	361,065	215,790	128,323	111,685	40,838	8,374	15,113	1,383,589
Total.....	2,007,428	1,504,642	916,720	506,023	513,279	159,812	48,547	79,741	5,736,192
UNEMP. RATE	9.621	7.765	8.259	9.768	10.024	9.935	6.045	4.611	8.865
PARTIC RATE.....	74.973	76.003	76.461	74.641	78.241	74.446	82.750	81.047	75.880

See footnotes at end of table.

HUR100 TABLE A4 : ALL PERSONS AGED 15 YEARS AND OVER IN NOVEMBER 1983 BY STATE * SEX * ROTATION GROUP *
 STATUS OF WORKER * LABOUR FORCE STATUS, ON 1981 CENSUS BENCHMARKS-Continued

All rotation groups, Females

	N.S.W.	Vic.	Qld	S.A.	W.A.	Tas.	N.T.	A.C.T.	Australia
Employed									
Employers.....	28,819	26,089	24,758	6,491	11,123	2,746	651	1,059	101,736
Self-employed.....	56,353	44,362	35,282	18,675	18,748	4,207	1,359	1,999	180,983
Wage and salary earners.....	746,948	573,003	303,433	185,100	188,116	52,051	20,240	44,783	2,113,675
Unpaid family helpers.....	5,441	4,155	2,002	768	1,574	189	116	128	14,374
Total.....	837,560	647,609	365,475	211,034	219,560	59,194	22,366	47,970	2,410,768
Unemployed.....	85,943	59,301	37,932	22,424	22,093	6,756	1,475	2,963	238,887
In labour force.....	923,503	706,910	403,407	233,458	241,653	65,950	23,841	50,933	2,649,655
Not in labour force.....	1,157,457	862,421	528,786	295,235	269,984	99,119	19,202	35,121	3,267,325
Total.....	2,080,960	1,569,331	932,193	528,693	511,637	165,069	43,043	86,054	5,916,980
UNEMP. RATE	9.306	8.389	9.403	9.605	9.142	10.245	6.188	5.818	9.016
PARTIC RATE.....	44.379	45.045	43.275	44.158	47.231	39.953	55.390	59.187	44.781

See footnotes at end of table.

HUR100 TABLE A4 : ALL PERSONS AGED 15 YEARS AND OVER IN NOVEMBER 1983 BY STATE * SEX * ROTATION GROUP *
 STATUS OF WORKER * LABOUR FORCE STATUS, ON 1981 CENSUS BENCHMARKS-Continued

All rotation groups, Persons

	N.S.W.	Vic.	Qld	S.A.	W.A.	Tas.	N.T.	A.C.T.	Australia
Employed									
Employers.....	98,261	88,551	79,455	26,336	35,299	9,769	2,353	3,518	343,542
Self-employed.....	209,986	158,570	106,688	60,017	57,114	14,580	3,632	4,547	615,136
Wage and salary earners.....	1,879,559	1,406,719	818,425	463,879	485,082	141,546	54,009	101,290	5,390,509
Unpaid family helpers.....	9,989	8,547	3,944	1,609	3,403	453	116	262	28,325
Total.....	2,197,795	1,702,388	1,008,512	551,841	560,898	166,348	60,110	109,618	16,377,511
Unemployed.....	230,735	148,099	95,825	59,317	62,348	18,576	3,904	5,943	624,747
In labour force.....	2,428,531	1,850,487	1,104,337	611,158	643,247	184,924	64,014	115,561	17,002,258
Not in labour force.....	1,659,857	1,223,486	744,576	423,558	381,669	139,957	27,576	50,234	4,650,914
Total.....	4,088,388	3,073,973	1,848,913	1,034,716	1,024,916	324,881	91,590	165,795	11,653,172
UNEMP. RATE	9.501	8.003	8.677	9.706	9.693	10.045	6.098	5.143	8.922
PARTIC RATE.....	59.401	60.199	59.729	59.065	62.761	56.921	69.892	69.701	60.089

.. Cell estimate is zero.

HUR100 TABLE UWA4 : ALL PERSONS AGED 15 YEARS AND OVER IN NOVEMBER 1983 BY STATE * SEX * ROTATION GROUP *
 STATUS OF WORKER * LABOUR FORCE STATUS

Rotation group 1, Males

	N.S.W.	Vic.	Qld	S.A.	W.A.	Tas.	N.T.	A.C.T.	Australia
Employed									
Employers.....	41	39	50	25	31	16	1	1	204
Self-employed.....	87	69	52	53	28	18	3	1	311
Wage and salary earners.....	641	503	445	320	355	143	28	66	2,501
Unpaid family helpers.....	1	5	1	..	2	9
Total.....	770	616	548	398	416	177	32	68	3,025
Unemployed.....	75	37	50	47	51	13	3	8	284
In labour force.....	845	653	598	445	467	190	35	76	3,309
Not in labour force.	303	197	160	167	133	76	8	21	1,065
Total.....	1,148	850	758	612	600	266	43	97	4,374
UNEMP RATE UWTD.....	8.876	5.666	8.361	10.562	10.921	6.842	8.571	10.526	8.583
PARTIC RATE UWTD....	73.606	76.824	78.892	72.712	77.833	71.429	81.395	78.351	75.652

See footnotes at end of table.

M7

HUR100 TABLE UWA4 : ALL PERSONS AGED 15 YEARS AND OVER IN NOVEMBER 1983 BY STATE * SEX * ROTATION GROUP *
STATUS OF WORKER * LABOUR FORCE STATUS-Continued

Rotation group 1, Females

	N.S.W.	Vic.	Qld	S.A.	W.A.	Tas.	N.T.	A.C.T.	Australia
Employed									
Employers.....	20	19	17	7	15	5	1	..	84
Self-employed.....	30	31	30	23	17	9	2	2	144
Wage and salary earners.....	451	344	249	245	211	92	12	49	1,653
Unpaid family helpers.....	4	5	1	..	2	12
Total.....	505	399	297	275	245	106	15	51	1,893
Unemployed.....	50	30	25	25	20	8	..	6	164
In labour force.....	555	429	322	300	265	114	15	57	2,057
Not in labour force.	663	523	435	360	317	182	26	45	2,551
Total.....	1,218	952	757	660	582	296	41	102	4,608
UNEMP RATE UWTD.....	9.009	6.993	7.764	8.333	7.547	7.018	.000	10.526	7.973
PARTIC RATE UWTD.....	45.567	45.063	42.536	45.455	45.533	38.514	36.585	55.882	44.640

See footnotes at end of table.

N7

HUR100 TABLE UWA4 : ALL PERSONS AGED 15 YEARS AND OVER IN NOVEMBER 1983 BY STATE * SEX * ROTATION GROUP *
 STATUS OF WORKER * LABOUR FORCE STATUS-Continued

Rotation group 1, Persons

	N.S.W.	Vic.	Qld	S.A.	W.A.	Tas.	N.T.	A.C.T.	Australia
Employed									
Employers.....	61	58	67	32	46	21	2	1	288
Self-employed.....	117	100	82	76	45	27	5	3	455
Wage and salary earners.....	1,092	847	694	565	566	235	40	115	4,154
Unpaid family helpers.....	5	10	2		4				21
Total.....	1,275	1,015	845	673	661	283	47	119	4,918
Unemployed.....	125	67	75	72	71	21	3	14	448
In labour force.....	1,400	1,082	920	745	732	304	50	133	5,366
Not in labour force.....	966	720	595	527	450	258	34	66	3,616
Total.....	2,366	1,802	1,515	1,272	1,182	562	84	199	8,982
UNEMP RATE UWTD.....	8.929	6.192	8.152	9.664	9.699	6.908	6.000	10.526	8.349
PARTIC RATE UWTD.....	59.172	60.044	60.726	58.569	61.929	54.093	59.524	66.834	59.742

See footnotes at end of table.

HUR100 TABLE UWA4 · ALL PERSONS AGED 15 YEARS AND OVER IN NOVEMBER 1983 BY STATE * SEX * ROTATION GROUP *
STATUS OF WORKER * LABOUR FORCE STATUS-Continued

Rotation group 2, Males

	N.S.W.	Vic.	Qld	S.A.	W.A.	Tas.	N.T.	A.C.T.	Australia
Employed									
Employers.....	34	40	52	26	32	17	1	1	203
Self-employed.....	88	67	60	39	32	15	2	..	303
Wage and salary earners.....	641	502	441	338	315	144	33	66	2,480
Unpaid family helpers.....	3	3	4	2	..	2	14
Total.....	766	612	557	405	379	178	36	67	3,000
Unemployed.....	68	49	49	44	51	17	2	6	286
In labour force.....	834	661	606	449	430	195	38	73	3,286
Not in labour force..	292	233	172	146	114	79	16	12	1,064
Total.....	1,126	894	778	595	544	274	54	85	4,350
UNEMP RATE UWTD.....	8.153	7.413	8.086	9.800	11.860	8.718	5.263	8.219	8.704
PARTIC RATE UWTD....	74.067	73.937	77.892	75.462	79.044	71.158	70.370	85.882	75.540

See footnotes at end of table.

HUR100
STATUS

Rotati

Employ
Empl
Self
Wage
e
Unpa
h
Tota
Unempl
In lab
Not in
Total
UNEMP
PARTIC

See fo

16/01/84 LABOUR FORCE ESTIMATES - NOVEMBER 1983

HUR10GR5 -

HUR100 TABLE UWA4 : ALL PERSONS AGED 15 YEARS AND OVER IN NOVEMBER 1983 BY STATE * SEX * ROTATION GROUP *
 STATUS OF WORKER * LABOUR FORCE STATUS-Continued

Rotation group 2. Females

	N.S.W.	Vic.	Qld	S.A.	W.A.	Tas.	N.T.	A.C.T.	Australia
Employed									
Employers.....	18	17	22	11	10	9	..	2	89
Self-employed.....	35	28	32	24	27	7	..	5	158
Wage and salary earners.....	433	347	269	222	220	105	22	52	1,670
Unpaid family helpers.....	3	1	..	1	2	7
Total.....	489	393	323	258	259	121	22	59	1,924
Unemployed.....	51	43	48	27	29	9	3	1	211
In labour force.....	540	436	371	285	288	130	25	60	2,135
Not in labour force..	610	475	441	349	288	197	19	45	2,424
Total.....	1,150	911	812	634	576	327	44	105	4,559
UNEMP RATE UWTD.....	9.444	9.862	12.938	9.474	10.069	6.923	12.000	1.667	9.883
PARTIC RATE UWTD.....	46.957	47.859	45.690	44.953	50.000	39.755	56.818	57.143	46.830

See footnotes at end of table.

16/01

HUR100
STATUS

Rotati

Employ

Empl

Self

Wage

e

Unpa

h

Tota

Unempl

In lab

Not in

Total

UNEMP

PARTIC

See fo

16/01/84 LABOUR FORCE ESTIMATES - NOVEMBER 1983

HUR100R6 -

HUR100 TABLE UWA4 : ALL PERSONS AGED 15 YEARS AND OVER IN NOVEMBER 1983 BY STATE * SEX * ROTATION GROUP *
STATUS OF WORKER * LABOUR FORCE STATUS-Continued

Rotation group 2. Persons

	N.S.W.	Vic.	Qld	S.A.	W.A.	Tas.	N.T.	A.C.T.	Australia
Employed									
Employers.....	52	57	74	37	42	26	1	3	292
Self-employed.....	123	95	92	63	59	22	2	5	461
Wage and salary earners.....	1,074	849	710	560	535	249	55	118	4,150
Unpaid family helpers.....	6	4	4	3	2	2			21
Total.....	1,255	1,005	880	663	638	299	58	126	4,924
Unemployed.....	119	92	97	71	80	26	5	7	497
In labour force.....	1,374	1,097	977	734	718	325	63	133	5,421
Not in labour force.	902	708	613	495	402	276	35	57	3,488
Total.....	2,276	1,805	1,590	1,229	1,120	601	98	190	8,909
UNEMP RATE UMTD.....	8.661	8.387	9.928	9.673	11.142	8.000	7.937	5.263	9.168
PARTIC RATE UMTD.....	60.369	60.776	61.447	59.723	64.107	54.077	64.286	70.000	60.849

See footnotes at end of table.

16/01

HUR100
STATUS

Rotati

Employ

Empl

Self

Wage

e

Unpa

h

Tote

Unempl

In lab

Not in

Total.

UNEMP

PARTIC

See fo

16/01/84 LABOUR FORCE ESTIMATES - NOVEMBER 1983

HUR100R7 -

HUR100 TABLE UWA4 : ALL PERSONS AGED 15 YEARS AND OVER IN NOVEMBER 1983 BY STATE • SEX • ROTATION GROUP •
STATUS OF WORKER • LABOUR FORCE STATUS-Continued

Rotation group 3, Males

	N.S.W.	Vic.	Qld	S.A.	W.A.	Tas.	N.T.	A.C.T.	Australia
Employed									
Employers.....	32	41	39	17	31	18	1	1	180
Self-employed.....	86	65	57	58	50	18	1	3	338
Wage and salary earners.....	664	522	373	316	359	170	28	84	2,516
Unpaid family helpers.....	4	4	..	2	3	1	14
Total.....	786	632	469	393	443	207	30	88	3,048
Unemployed.....	85	56	47	31	44	24	3	4	294
In labour force.....	871	688	516	424	487	231	33	92	3,342
Not in labour force..	283	252	175	151	119	89	8	20	1,097
Total.....	1,154	940	691	575	606	320	41	112	4,439
UNEMP RATE UMTD.....	9.759	8.140	9.109	7.311	9.035	10.390	9.091	4.348	8.797
PARTIC RATE UMTD.....	75.477	73.191	74.674	73.739	80.363	72.187	80.488	82.143	75.287

See footnotes at end of table.

16/01

HUR100
STATUS

Rotati

Employ

Empl

Self

Wage

e

Unpa

h

Tota

Unempl

In lab

Not in

Total

UNEMP

PARTIC

See fo

HUR100 TABLE UWA4 : ALL PERSONS AGED 15 YEARS AND OVER IN NOVEMBER 1983 BY STATE * SEX * ROTATION GROUP *
 STATUS OF WORKER * LABOUR FORCE STATUS-Continued

Rotation group 3, Females

	N.S.W.	Vic.	Qld	S.A.	W.A.	Tas.	N.T.	A.C.T.	Australia
Employed									
Employers.....	12	13	21	5	17	4	72
Self-employed.....	36	23	32	21	24	4	1	5	146
Wage and salary earners.....	403	366	235	193	203	107	20	54	1,581
Unpaid family helpers.....	3	6	2	11
Total.....	454	408	288	219	246	115	21	59	1,810
Unemployed.....	45	39	30	23	28	16	..	7	188
In labour force.....	499	447	318	242	274	131	21	66	1,998
Not in labour force..	668	516	408	352	339	192	23	39	2,537
Total.....	1,167	963	726	594	613	323	44	105	4,535
UNEMP RATE UMTD.....	9.018	8.725	9.434	9.504	10.219	12.214	.000	10.606	9.409
PARTIC RATE UMTD....	42.759	46.417	43.802	40.741	44.698	40.557	47.727	62.857	44.057

See footnotes at end of table.

16/01/84 LABOUR FORCE ESTIMATES - NOVEMBER 1983

HUR100R9 -

HUR100 TABLE UWA4 : ALL PERSONS AGED 15 YEARS AND OVER IN NOVEMBER 1983 BY STATE * SEX * ROTATION GROUP *
STATUS OF WORKER * LABOUR FORCE STATUS-Continued

Rotation group 3. Persons

	N.S.W.	Vic.	Qld	S.A.	W.A.	Tas.	N.T.	A.C.T.	Australia
Employed									
Employers.....	44	54	60	22	48	22	1	1	252
Self-employed.....	122	88	89	79	74	22	2	8	484
Wage and salary earners.....	1,067	888	608	509	562	277	48	138	4,097
Unpaid family helpers.....	7	10	..	2	5	1	25
Total.....	1,240	1,040	757	612	689	322	51	147	4,858
Unemployed.....	130	95	77	54	72	40	3	11	482
In labour force.....	1,370	1,135	834	666	761	362	54	158	5,340
Not in labour force.....	951	768	583	503	458	281	31	59	3,634
Total.....	2,321	1,903	1,417	1,169	1,219	643	85	217	8,974
UNEMP RATE UWTD.....	9.489	8.370	9.233	8.108	9.461	11.050	5.556	6.962	9.026
PARTIC RATE UMTD.....	59.026	59.643	58.857	56.972	62.428	56.299	63.529	72.811	59.505

See footnotes at end of table.

16/01/84 LABOUR FORCE ESTIMATES - NOVEMBER 1983

HUR100R10 -

HUR100 TABLE UMA4 : ALL PERSONS AGED 15 YEARS AND OVER IN NOVEMBER 1983 BY STATE * SEX * ROTATION GROUP *
STATUS OF WORKER * LABOUR FORCE STATUS-Continued

Rotation group 4, Males

	N.S.W.	Vic.	Qld	S.A.	W.A.	Tas.	N.T.	A.C.T.	Australia
Employed									
Employers.....	44	30	32	32	19	8	2	3	170
Self-employed.....	101	75	62	46	46	31	2	5	368
Wage and salary earners.....	661	519	397	323	337	182	23	77	2,519
Unpaid family helpers.....	1	1	1	1	3				7
Total.....	807	625	492	402	405	221	27	85	3,064
Unemployed.....	80	58	36	45	47	28	3	1	298
In labour force.....	887	683	528	447	452	249	30	86	3,362
Not in labour force..	303	185	195	137	131	63	2	12	1,028
Total.....	1,190	868	723	584	583	312	32	98	4,390
UNEMP RATE UMTD.....	9.019	8.492	6.818	10.067	10.398	11.245	10.000	1.163	8.864
PARTIC RATE UMTD.....	74.538	78.687	73.029	76.541	77.530	79.808	93.750	87.755	76.583

See footnotes at end of table.

16/01/84 LABOUR FORCE ESTIMATES - NOVEMBER 1983

HUR100R11 -

HUR100 TABLE UWA4 : ALL PERSONS AGED 15 YEARS AND OVER IN NOVEMBER 1983 BY STATE * SEX * ROTATION GROUP *
 STATUS OF WORKER * LABOUR FORCE STATUS-Continued

Rotation group 4, Females

	N.S.W.	Vic.	Qld	S.A.	W.A.	Tas.	N.T.	A.C.T.	Australia
Employed									
Employers.....	21	12	17	8	11	5	1	1	76
Self-employed.....	39	25	38	24	18	12	2	..	158
Wage and salary earners.....	426	359	227	224	218	97	11	51	1,613
Unpaid family helpers.....	3	4	..	2	2	1	12
Total.....	489	400	282	258	249	115	14	52	1,859
Unemployed.....	45	40	24	30	22	18	1	3	183
In labour force.....	534	440	306	288	271	133	15	55	2,042
Not in labour force..	668	484	441	347	295	203	5	36	2,479
Total.....	1,202	924	747	635	566	336	20	91	4,521
UNEMP RATE UWTD.....	8.427	9.091	7.843	10.417	11.118	13.534	6.667	5.455	8.962
PARTIC RATE UWTD....	44.426	47.619	40.964	45.354	47.880	39.583	75.000	60.440	45.167

See footnotes at end of table.

16/01/84 LABOUR FORCE ESTIMATES - NOVEMBER 1983

HUR100R12 -

HUR100 TABLE UWA4 : ALL PERSONS AGED 15 YEARS AND OVER IN NOVEMBER 1983 BY STATE * SEX * ROTATION GROUP *
 STATUS OF WORKER * LABOUR FORCE STATUS-Continued

Rotation group 4, Persons

	N.S.W.	Vic.	Qld	S.A.	W.A.	Tas.	N.T.	A.C.T.	Australia
Employed									
Employers.....	65	42	49	40	30	13	3	4	246
Self-employed.....	140	100	100	70	64	43	4	5	526
Wage and salary earners.....	1,087	878	624	547	555	279	34	128	4,132
Unpaid family helpers.....	4	5	1	3	5	1	19
Total.....	1,296	1,025	774	660	654	336	41	137	4,923
Unemployed.....	125	98	60	75	69	46	4	4	481
In labour force.....	1,421	1,123	834	735	723	382	45	141	5,404
Not in labour force.....	971	669	636	484	426	266	7	48	3,507
Total.....	2,392	1,792	1,470	1,219	1,149	648	52	189	8,911
UNEMP RATE UWTD.....	8.797	8.727	7.194	10.204	9.544	12.042	8.889	2.837	8.901
PARTIC RATE UWTD....	59.406	62.667	56.735	60.295	62.924	58.951	86.538	74.603	60.644

See footnotes at end of table.

HUR100 TABLE UWA4 : ALL PERSONS AGED 15 YEARS AND OVER IN NOVEMBER 1983 BY STATE * SEX * ROTATION GROUP *
 STATUS OF WORKER * LABOUR FORCE STATUS-Continued

Rotation group 5, Males

	N.S.W.	Vic.	Qld	S.A.	W.A.	Tas.	N.T.	A.C.T.	Australia
Employed									
Employers.....	30	30	43	22	31	11	..	4	171
Self-employed.....	92	67	53	41	39	18	2	4	316
Wage and salary earners.....	584	504	420	319	330	187	23	73	2,440
Unpaid family helpers.....	2	3	1	1	2	1	10
Total.....	708	604	517	383	402	217	25	81	2,937
Unemployed.....	70	44	50	46	47	28	1	3	289
In labour force.....	778	648	567	429	449	245	26	84	3,226
Not in labour force..	305	221	203	161	147	83	7	17	1,144
Total.....	1,083	869	770	590	596	328	33	101	4,370
UNEMP RATE UWTD.....	8.997	6.790	8.818	10.723	10.468	11.429	3.846	3.571	8.958
PARTIC RATE UWTD....	71.837	74.568	73.636	72.712	75.536	74.695	78.788	83.168	73.822

See footnotes at end of table.

15 ye
16 ye
17 ye
18 ye
19 ye
20 ye
21 ye
22 ye
23 ye
24 ye
25-29
30-34
35-39
40-44
45-49
50-54
55-59
60-64
65-69
70 ye
15 ye
20 ye
15-19
20-24

See f

HUR100 TABLE UWA4 : ALL PERSONS AGED 15 YEARS AND OVER IN NOVEMBER 1983 BY STATE * SEX * ROTATION GROUP *
 STATUS OF WORKER * LABOUR FORCE STATUS-Continued

Rotation group 5, Females

	N.S.W.	Vic.	Qld	S.A.	W.A.	Tas.	N.T.	A.C.T.	Australia
Employed									
Employers.....	11	13	27	11	17	2	81
Self-employed.....	32	34	30	15	18	6	..	1	136
Wage and salary earners.....	419	327	221	203	231	114	14	61	1,590
Unpaid family helpers.....	1	1	4	1	7
Total.....	463	375	282	230	266	122	14	62	1,814
Unemployed.....	40	32	39	27	23	16	1	2	180
In labour force.....	503	407	321	257	289	138	15	64	1,994
Not in labour force.....	647	515	434	353	307	198	17	32	2,503
Total.....	1,150	922	755	610	596	336	32	96	4,497
UNEMP RATE UWTD.....	7.952	7.862	12.150	10.506	7.958	11.594	6.667	3.125	9.027
PARTIC RATE UWTD.....	43.739	44.143	42.517	42.131	48.490	41.071	46.875	66.667	44.341

See footnotes at end of table.

15 ye
16 ye
17 ye
18 ye
19 ye
20 ye
21 ye
22 ye
23 ye
24 ye
25-29
30-34
35-39
40-44
45-49
50-54
55-59
60-64
65-69
70 ye
15 ye
20 ye
15-19
20-24

See f

HUR100 TABLE UWA4 : ALL PERSONS AGED 15 YEARS AND OVER IN NOVEMBER 1983 BY STATE * SEX * ROTATION GROUP *
 STATUS OF WORKER * LABOUR FORCE STATUS-Continued

Rotation group 5. Persons

	N.S.W.	Vic.	Qld	S.A.	W.A.	Tas.	N.T.	A.C.T.	Australia
Employed									
Employers.....	41	43	70	33	48	13	..	4	252
Self-employed.....	124	101	83	56	57	24	2	5	452
Wage and salary earners.....	1,003	831	641	522	561	301	37	134	4,030
Unpaid family helpers.....	3	4	5	2	2	1	17
Total.....	1,171	979	799	613	668	339	39	143	4,751
Unemployed.....	110	76	89	73	70	44	2	5	469
In labour force.....	1,281	1,055	888	686	738	383	41	148	5,220
Not in labour force.	952	736	637	514	454	281	24	49	3,647
Total.....	2,233	1,791	1,525	1,200	1,192	664	65	197	8,867
UNEMP RATE UWTD.....	8.587	7.204	10.023	10.641	9.485	11.488	4.878	3.378	8.985
PARTIC RATE UWTD.....	57.367	58.906	58.230	57.167	61.913	57.681	63.077	75.127	58.870

See footnotes at end of table.

15 ye
16 ye
17 ye
18 ye
19 ye
20 ye
21 ye
22 ye
23 ye
24 ye
25-29
30-34
35-39
40-44
45-49
50-54
55-59
60-64
65-69
70 ye
15 ye
20 ye
15-19
20-24

See p

HUR100 TABLE UWA4 : ALL PERSONS AGED 15 YEARS AND OVER IN NOVEMBER 1983 BY STATE * SEX * ROTATION GROUP *
 STATUS OF WORKER * LABOUR FORCE STATUS-Continued

Rotation group 6, Males

	N.S.W.	Vic.	Qld	S.A.	W.A.	Tas.	N.T.	A.C.T.	Australia
Employed									
Employers.....	40	41	40	25	30	10	1	4	191
Self-employed.....	84	71	43	45	44	14	1	5	307
Wage and salary earners.....	629	495	409	324	349	174	16	68	2,464
Unpaid family helpers.....	4	3	2	1					10
Total.....	757	610	494	395	423	198	18	77	2,972
Unemployed.....	36	51	49	46	53	21	2	4	322
In labour force.....	855	661	543	441	476	219	20	81	3,294
Not in labour force.....	309	196	198	161	126	71	9	25	1,095
Total.....	1,162	857	741	602	602	290	29	106	4,389
UNEMP RATE UWTD.....	11.254	7.716	9.024	10.431	11.134	9.589	10.000	4.938	9.775
PARTIC RATE UWTD.....	73.408	77.130	73.279	73.256	79.070	75.517	68.966	76.415	75.051

See footnotes at end of table.

HUR100
IN N

Femal

15 ye
16 ye
17 ye
18 ye
19 ye
20 ye
21 ye
22 ye
23 ye
24 ye
25-29
30-34
35-39
40-44
45-49
50-54
55-59
60-64
65-69
70 ye
15 ye
20 ye
15-19
20-24

See p

HUR100 TABLE UWA4 : ALL PERSONS AGED 15 YEARS AND OVER IN NOVEMBER 1983 BY STATE * SEX * ROTATION GROUP *
STATUS OF WORKER * LABOUR FORCE STATUS-Continued

Rotation group 6, Females

	N.S.W.	Vic.	Qld	S.A.	W.A.	Tas.	N.T.	A.C.T.	Australia
Employed									
Employers.....	20	18	14	7	12	5	..	1	77
Self-employed.....	29	16	20	14	24	10	2	3	118
Wage and salary earners.....	459	333	288	221	224	89	15	54	1,683
Unpaid family helpers.....	2	2	2	1	1	8
Total.....	510	369	324	243	260	104	17	59	1,886
Unemployed.....	48	26	22	26	25	17	2	3	169
In labour force.....	558	395	346	269	285	121	19	62	2,055
Not in labour force..	682	492	468	358	315	196	14	34	2,559
Total.....	1,240	887	814	627	600	317	33	96	4,614
UNEMP RATE UMTD.....	8.602	6.582	6.358	9.665	8.772	14.050	10.526	4.839	8.224
PARTIC RATE UMTD....	45.000	44.532	42.506	42.903	47.500	38.170	57.576	64.583	44.538

See footnotes at end of table.

N8

HUR10
IN N

Femal

15 ye
16 ye
17 ye
18 ye
19 ye
20 ye
21 ye
22 ye
23 ye
24 ye
25-29
30-34
35-39
40-44
45-49
50-54
55-59
60-64
65-69
70 ye
15 ye
20 ye
15-19
20-24

See p

HUR100 TABLE UWA4 : ALL PERSONS AGED 15 YEARS AND OVER IN NOVEMBER 1983 BY STATE * SEX * ROTATION GROUP *
 STATUS OF WORKER * LABOUR FORCE STATUS-Continued

Rotation group 6. Persons

	N.S.W.	Vic.	Qld	S.A.	W.A.	Tas.	N.T.	A.C.T.	Australia
Employed									
Employers.....	60	59	54	32	42	15	1	5	268
Self-employed.....	113	87	63	59	68	24	3	8	425
Wage and salary earners.....	1,088	828	697	545	573	263	31	122	4,147
Unpaid family helpers.....	6	5	4	2	1	18
Total.....	1,267	979	818	638	683	302	35	136	4,858
Unemployed.....	144	77	71	72	78	38	4	7	491
In labour force.....	1,411	1,056	889	710	761	340	39	143	5,349
Not in labour force..	991	688	666	519	441	267	23	59	3,654
Total.....	2,402	1,744	1,555	1,229	1,202	607	62	202	9,003
UNEMP RATE UWTD.....	10.206	7.292	7.987	10.141	10.250	11.176	10.256	4.895	9.179
PARTIC RATE UWTD....	58.743	60.550	57.170	57.771	63.311	56.013	62.903	70.792	59.414

See footnotes at end of table.

HUR10
IN N

Femal

15 ye
16 ye
17 ye
18 ye
19 ye
20 ye
21 ye
22 ye
23 ye
24 ye
25-29
30-34
35-39
40-44
45-49
50-54
55-59
60-64
65-69
70 ye
15 ye
20 ye
15-19
20-24

See f

HUR100 TABLE UWA4 : ALL PERSONS AGED 15 YEARS AND OVER IN NOVEMBER 1983 BY STATE * SEX * ROTATION GROUP *
 STATUS OF WORKER * LABOUR FORCE STATUS-Continued

Rotation group 7, Males

	N.S.W.	Vic.	Qld	S.A.	W.A.	Tas.	N.T.	A.C.T.	Australia
Employed									
Employers.....	36	38	44	18	27	9	3	4	179
Self-employed.....	66	70	62	46	50	18	1	4	317
Wage and salary earners.....	646	534	379	337	334	174	28	59	2,491
Unpaid family helpers.....	3	1	1	..	1	1	7
Total.....	751	643	486	401	412	201	32	68	2,994
Unemployed.....	85	57	45	40	43	26	2	3	301
In labour force.....	836	700	531	441	455	227	34	71	3,295
Not in labour force..	268	195	175	162	154	60	5	11	1,030
Total.....	1,104	895	706	603	609	287	39	82	4,325
UNEMP RATE UWTD.....	10.167	8.143	8.475	9.070	9.451	11.454	5.882	4.225	9.135
PARTIC RATE UWTD.....	75.725	78.212	75.212	73.134	74.713	79.094	87.179	86.585	76.185

See footnotes at end of table.

15 ye
16 ye
17 ye
18 ye
19 ye
20 ye
21 ye
22 ye
23 ye
24 ye
25-29
30-34
35-39
40-44
45-49
50-54
55-59
60-64
65-69
70 ye
15 ye
20 ye
15-19
20-24

See f

16/01/84 LABOUR FORCE ESTIMATES - NOVEMBER 1983

HUR100R20 -

HUR100 TABLE UWA4 : ALL PERSONS AGED 15 YEARS AND OVER IN NOVEMBER 1983 BY STATE * SEX * ROTATION GROUP *
STATUS OF WORKER * LABOUR FORCE STATUS-Continued

Rotation group 7. Females

	N.S.W.	Vic.	Qld	S.A.	W.A.	Tas.	N.T.	A.C.T.	Australia
Employed									
Employers.....	14	17	22	4	13	4	1	4	79
Self-employed.....	24	31	22	22	18	6	1	1	125
Wage and salary earners.....	427	330	224	220	243	110	20	48	1,622
Unpaid family helpers.....	6	2	3	2	2	1	16
Total.....	471	380	271	248	276	121	22	53	1,842
Unemployed.....	52	40	21	28	26	11	..	2	180
In labour force.....	523	420	292	276	302	132	22	55	2,022
Not in labour force..	648	492	402	348	338	182	11	38	2,459
Total.....	1,171	912	694	624	640	314	33	93	4,481
UNEMP RATE UWTD.....	9.943	9.524	7.192	10.145	8.609	8.333	.000	3.636	8.902
PARTIC RATE UWTD.....	44.663	46.053	42.075	44.231	47.187	42.038	66.667	59.140	45.124

See footnotes at end of table.

16/01/84

HUR100
IN NO

Person

15 ye
16 ye
17 ye
18 ye
19 ye
20 ye
21 ye
22 ye
23 ye
24 ye
25-29
30-34
35-39
40-44
45-49
50-54
55-59
60-64
65-69
70 ye
15 ye
20 ye
15-19
20-24

See f

16/01/84 LABOUR FORCE ESTIMATES - NOVEMBER 1983

HUR100R21 -

HUR100 TABLE UWA4 : ALL PERSONS AGED 15 YEARS AND OVER IN NOVEMBER 1983 BY STATE * SEX * ROTATION GROUP *
 STATUS OF WORKER * LABOUR FORCE STATUS-Continued

Rotation group 7, Persons

	N.S.W.	Vic.	Qld	S.A.	W.A.	Tas.	N.T.	A.C.T.	Australia
Employed									
Employers.....	50	55	66	22	40	13	4	8	258
Self-employed.....	90	101	84	68	68	24	2	5	442
Wage and salary earners.....	1,073	864	603	557	577	284	48	107	4,113
Unpaid family helpers.....	9	3	4	2	3	1	..	1	23
Total.....	1,222	1,023	757	649	688	322	54	121	4,836
Unemployed.....	137	97	66	68	69	37	2	5	481
In labour force.....	1,359	1,120	823	717	757	359	56	126	5,317
Not in labour force.....	916	687	577	510	492	242	16	49	3,489
Total.....	2,275	1,807	1,400	1,227	1,249	601	72	175	8,806
UNEMP RATE UMTD.....	10.081	8.661	8.019	9.484	9.115	10.306	3.571	3.968	9.046
PARTIC RATE UMTD.....	59.736	61.981	58.786	58.435	60.608	59.734	77.778	72.000	60.379

See footnotes at end of table.

16/01/84

HUR100
IN NO

Person

15 ye
16 ye
17 ye
18 ye
19 ye
20 ye
21 ye
22 ye
23 ye
24 ye
25-29
30-34
35-39
40-44
45-49
50-54
55-59
60-64
65-69
70 ye
15 ye
20 ye
15-19
20-24

16/01/84 LABOUR FORCE ESTIMATES - NOVEMBER 1983

HUR100R22 -

HUR100 TABLE UWA4 : ALL PERSONS AGED 15 YEARS AND OVER IN NOVEMBER 1983 BY STATE * SEX * ROTATION GROUP *
STATUS OF WORKER * LABOUR FORCE STATUS-Continued

Rotation group 8, Males

	N.S.W.	Vic.	Qld	S.A.	W.A.	Tas.	N.T.	A.C.T.	Australia
Employed									
Employers.....	55	37	48	18	19	16	2	5	200
Self-employed.....	85	53	67	55	52	21	1	3	337
Wage and salary earners.....	613	507	430	352	330	174	34	63	2,503
Unpaid family helpers.....	2	1	3	1	5	12
Total.....	755	598	548	426	406	211	37	71	3,052
Unemployed.....	84	63	46	53	42	20	..	1	309
In labour force.....	839	661	594	479	448	231	37	72	3,361
Not in labour force..	285	195	186	142	144	64	7	22	1,045
Total.....	1,124	856	780	621	592	295	44	94	4,406
UNEMP RATE UWTD.....	10.012	9.531	7.744	11.065	9.375	8.658	.000	1.389	9.194
PARTIC RATE UWTD....	74.644	77.220	76.154	77.134	75.676	78.305	84.091	76.596	76.282

See footnotes at end of table.

16/01/84

HUR100
BY STATE

Males

N.S.W.
Met
Ext
Tot
Vic.
Met
Ext
Tot
Qld
Met
Ext
Tot
S.A.
Met
Ext
Tot
W.A.
Met
Ext
Tot
Tas.
Met
Ext
Tot
N.T.
Met
Ext
Tot
A.C.T.
Met
Ext
Tot
Austr
Met

See footnotes

16/01/84 LABOUR FORCE ESTIMATES - NOVEMBER 1983

MUR100R23 -

HUR100 TABLE UWA4 : ALL PERSONS AGED 15 YEARS AND OVER IN NOVEMBER 1983 BY STATE * SEX * ROTATION GROUP *
STATUS OF WORKER * LABOUR FORCE STATUS-Continued

Rotation group 8, Females

	N.S.W.	Vic.	Qld	S.A.	W.A.	Tas.	N.T.	A.C.T.	Australia
Employed									
Employers.....	17	15	25	8	9	10	1	2	87
Self-employed.....	32	25	30	34	26	11	1	1	160
Wage and salary earners.....	414	317	255	248	205	105	24	49	1,617
Unpaid family helpers.....	3	..	3	..	4	1	1	..	12
Total.....	466	357	313	290	244	127	27	52	1,876
Unemployed.....	64	33	33	30	34	11	3	3	211
In labour force.....	530	390	346	320	278	138	30	55	2,087
Not in labour force..	687	524	460	331	321	173	9	34	2,539
Total.....	1,217	914	806	651	599	311	39	89	4,626
UNEMP RATE UMTD.....	12.075	8.462	9.538	9.375	12.230	7.971	10.000	5.455	10.110
PARTIC RATE UMTD....	43.550	42.670	42.928	49.155	46.411	44.373	76.923	61.798	45.115

See footnotes at end of table.

16/01/84 LABOUR FORCE ESTIMATES - NOVEMBER 1983

HUR100R24 -

HUR100 TABLE UWA4 : ALL PERSONS AGED 15 YEARS AND OVER IN NOVEMBER 1983 BY STATE * SEX * ROTATION GROUP *
 STATUS OF WORKER * LABOUR FORCE STATUS-Continued

Rotation group 8. Persons

	N.S.W.	Vic.	Qld	S.A.	W.A.	Tas.	N.T.	A.C.T.	Australia
Employed									
Employers.....	72	52	73	26	28	26	3	7	287
Self-employed.....	117	78	97	89	78	32	2	4	497
Wage and salary earners.....	1,027	824	685	600	535	279	58	112	4,120
Unpaid family helpers.....	5	1	6	1	9	1	1		24
Total.....	1,221	955	861	716	650	338	64	123	4,928
Unemployed.....	148	96	79	83	76	31	3	4	520
In labour force.....	1,369	1,051	940	799	726	369	67	127	5,448
Not in labour force..	972	719	646	473	465	237	16	56	3,584
Total.....	2,341	1,770	1,586	1,272	1,191	606	83	183	9,032
UNEMP RATE JWTD.....	10.811	9.134	8.404	10.388	10.468	8.401	4.478	3.150	9.545
PARTIC RATE UMTD.....	58.479	59.379	59.269	62.814	60.957	60.891	80.723	69.399	60.319

See footnotes at end of table.

16/01/84

HUR100
BY ST

Males

N.S.W.

Met

Ext

Tot

Vic.

Met

Ext

Tot

Qld

Met

Ext

Tot

S.A.

Met

Ext

Tot

W.A.

Met

Ext

Tot

Tas.

Met

Ext

Tot

N.T.

Met

Ext

Tot

A.C.T.

Met

Ext

Tot

Austr

Met

See p

16/01/84 LABOUR FORCE ESTIMATES - NOVEMBER 1983

HUR100R25 -

HUR100 TABLE UWA4 : ALL PERSONS AGED 15 YEARS AND OVER IN NOVEMBER 1983 BY STATE * SEX * ROTATION GROUP *
 STATUS OF WORKER * LABOUR FORCE STATUS-Continued

All rotation groups, Males

	N.S.W.	Vic.	Qld	S.A.	W.A.	Tas.	N.T.	A.C.T.	Australia
Employed									
Employers.....	312	296	348	183	220	105	11	23	1,498
Self-employed.....	689	537	456	383	341	153	13	25	2,597
Wage and salary earners.....	5,079	4,086	3,294	2,629	2,709	1,348	213	556	19,914
Unpaid family helpers.....	20	21	13	8	16	4	..	1	83
Total.....	6,100	4,940	4,111	3,203	3,286	1,610	237	605	24,092
Unemployed.....	643	415	372	352	378	177	16	30	2,383
In labour force.....	6,743	5,355	4,483	3,555	3,664	1,787	253	635	26,475
Not in labour force.....	2,348	1,674	1,464	1,227	1,068	585	62	140	8,568
Total.....	9,091	7,029	5,947	4,782	4,732	2,372	315	775	35,043
UNEMP RATE UWTD.....	9.536	7.750	8.298	9.902	10.317	9.905	6.324	4.724	9.001
PARTIC RATE UWTD.....	74.172	76.184	75.383	74.341	77.430	75.337	80.317	81.935	75.550

See footnotes at end of table.

16/01

HUR100
BY ST

Males

Austr
Ext
Tot

See f

HUR100 TABLE UWA4 : ALL PERSONS AGED 15 YEARS AND OVER IN NOVEMBER 1983 BY STATE * SEX * ROTATION GROUP *
 STATUS OF WORKER * LABOUR FORCE STATUS-Continued

All rotation groups, Females

	N.S.W.	Vic.	Qld	S.A.	W.A.	Tas.	N.T.	A.C.T.	Australia
Employed									
Employers.....	133	124	165	61	104	44	4	10	645
Self-employed.....	257	213	234	177	172	65	9	18	1,145
Wage and salary earners.....	3,432	2,723	1,968	1,776	1,755	819	138	418	13,029
Unpaid family helpers.....	25	21	13	7	14	3	1	1	85
Total.....	3,847	3,081	2,380	2,021	2,045	931	152	447	14,904
Unemployed.....	325	283	242	216	207	106	10	27	1,486
In labour force.....	4,242	3,364	2,622	2,237	2,252	1,037	162	474	16,390
Not in labour force.....	5,273	4,021	3,489	2,798	2,520	1,523	124	303	20,051
Total.....	9,515	7,385	6,111	5,035	4,772	2,560	286	777	36,441
UNEMP RATE UWTD.....	9.312	8.413	9.230	9.656	9.192	10.222	6.173	5.696	9.067
PARTIC RATE UWTD....	44.582	45.552	42.906	44.429	47.192	40.508	56.643	61.004	44.977

See footnotes at end of table.

HUR100 TABLE UWA4 : ALL PERSONS AGED 15 YEARS AND OVER IN NOVEMBER 1983 BY STATE * SEX * ROTATION GROUP *
 STATUS OF WORKER * LABOUR FORCE STATUS-Continued

All rotation groups. Persons

	N.S.W.	Vic.	Qld	S.A.	W.A.	Tas.	N.T.	A.C.T.	Australia
Employed									
Employers.....	445	420	513	244	324	149	15	33	2,143
Self-employed.....	946	750	690	560	513	218	22	43	3,742
Wage and salary earners.....	8,511	6,809	5,262	4,405	4,464	2,167	351	974	32,943
Unpaid family helpers.....	45	42	26	15	30	7	1	2	168
Total.....	9,947	8,021	6,491	5,224	5,331	2,541	389	1,052	38,996
Unemployed.....	1,038	698	614	568	585	283	26	57	3,869
In labour force.....	10,985	8,719	7,105	5,792	5,916	2,824	415	1,109	42,865
Not in labour force.....	7,621	5,695	4,953	4,025	3,588	2,108	186	443	28,619
Total.....	18,606	14,414	12,058	9,817	9,504	4,932	601	1,552	71,484
UNEMP RATE UWTD.....	9.449	8.006	8.642	9.807	9.888	10.021	6.265	5.140	9.026
PARTIC RATE UWTD....	59.040	60.490	58.924	59.000	62.247	57.259	69.052	71.456	59.964

.. Cell estimate is zero.

HUR100 TABLE B1 : ALL PERSONS AGED 15 YEARS AND OVER BY STATE * AREA * SEX * AGE.
IN NOVEMBER 1983, ON 1981 CENSUS BENCHMARKS

Males, Metropolitan

	N.S.W.	Vic.	Qld	S.A.	W.A.	Tas.	N.T.	A.C.T.	Australia
15 years.....	26,611	24,958	10,223	8,352	9,062	1,476	80,682
16 years.....	26,415	24,638	10,098	8,125	8,795	1,456	79,527
17 years.....	26,136	24,249	9,845	8,258	8,627	1,523	78,638
18 years.....	26,492	24,971	9,708	8,409	8,438	1,504	79,522
19 years.....	27,631	25,879	9,734	8,453	8,430	1,667	81,794
20 years.....	28,450	26,588	9,804	8,627	8,457	1,672	83,598
21 years.....	29,200	26,474	10,087	8,395	8,421	1,631	84,208
22 years.....	29,324	25,961	10,219	8,439	8,323	1,607	83,873
23 years.....	28,734	25,310	10,102	8,356	8,170	1,565	82,237
24 years.....	28,303	24,664	9,967	8,211	7,970	1,478	80,593
25-29 years.....	137,467	118,294	47,063	39,145	40,545	7,145	389,659
30-34 years.....	137,171	114,598	46,081	37,966	40,548	6,754	383,118
35-39 years.....	130,810	108,823	43,188	34,599	37,483	5,917	360,820
40-44 years.....	103,557	86,932	33,343	27,157	29,790	4,789	285,568
45-49 years.....	88,896	75,125	27,541	23,982	25,443	4,103	245,090
50-54 years.....	85,844	72,953	26,541	24,468	23,369	4,154	237,329
55-59 years.....	86,089	72,338	26,829	26,472	21,876	4,214	237,318
60-64 years.....	71,849	58,890	23,166	22,466	17,983	3,544	197,898
65-69 years.....	54,657	43,420	17,701	17,437	13,471	2,932	149,618
70 years and over....	84,688	70,376	28,410	27,808	24,193	4,513	239,988
15 years and over....	1,258,324	1,075,441	419,650	365,125	359,394	63,644	3,541,578
20 years and over....	1,125,039	950,746	370,042	323,528	316,042	56,018	3,141,415
15-19 years.....	133,285	124,695	49,608	41,597	43,352	7,626	400,163
20-24 years.....	144,011	128,997	50,179	42,028	41,341	7,953	414,509

See footnotes at end of table.

HUR100 TABLE B1 : ALL PERSONS AGED 15 YEARS AND OVER BY STATE * AREA * SEX * AGE.
IN NOVEMBER 1983, ON 1981 CENSUS BENCHMARKS-Continued

Males. Extra-metropolitan

	N.S.W.	Vic.	Qld	S.A.	W.A.	Tas.	N.T.	A.C.T.	Australia
15 years.....	17,377	11,201	11,969	3,254	3,347	2,447	1,235	2,201	53,031
16 years.....	17,050	10,664	11,488	3,134	3,227	2,296	1,185	2,066	51,110
17 years.....	16,866	9,840	11,270	3,063	3,152	2,095	1,141	1,967	49,394
18 years.....	16,550	9,424	10,897	3,098	3,275	2,162	1,100	1,883	48,389
19 years.....	16,540	9,469	10,998	3,174	3,355	2,171	1,091	1,787	48,585
20 years.....	16,941	9,200	11,260	3,008	3,528	2,217	1,123	1,820	49,097
21 years.....	16,965	8,971	11,440	3,032	3,596	2,238	1,174	1,891	49,307
22 years.....	17,146	9,275	11,660	3,158	3,933	2,170	1,277	1,908	50,527
23 years.....	17,150	9,150	11,830	3,294	4,127	2,117	1,404	1,887	50,959
24 years.....	16,626	9,303	11,621	3,186	4,197	2,133	1,461	1,856	50,383
25-29 years.....	80,424	45,603	55,433	15,644	20,372	10,546	7,429	9,486	244,937
30-34 years.....	76,921	44,482	52,749	15,159	19,194	10,206	7,353	10,720	236,784
35-39 years.....	72,036	40,678	50,277	14,281	16,984	9,663	6,292	9,897	220,108
40-44 years.....	59,477	32,844	40,055	10,814	12,787	7,616	4,854	7,240	175,687
45-49 years.....	51,996	28,653	33,869	9,203	10,047	6,406	3,105	5,820	149,099
50-54 years.....	50,717	28,551	31,267	9,355	9,201	6,266	2,531	4,826	142,714
55-59 years.....	50,277	29,026	30,409	9,351	8,313	6,103	1,997	4,513	139,989
60-64 years.....	45,677	25,924	28,332	8,565	6,946	5,549	1,220	3,406	125,619
65-69 years.....	36,351	20,896	23,201	6,734	5,295	4,589	703	2,017	99,786
70 years and over...	56,017	36,047	37,045	10,391	9,009	7,178	872	2,550	159,109
15 years and over...	749,104	429,201	497,070	140,898	153,885	96,168	48,547	79,741	2,194,614
20 years and over...	664,721	378,603	440,448	125,175	137,529	84,997	42,795	69,837	1,944,105
15-19 years.....	84,383	50,598	56,622	15,723	16,356	11,171	5,752	9,904	250,509
20-24 years.....	84,828	45,899	57,811	15,678	19,381	10,875	6,439	9,362	250,273

See footnotes at end of table.

HUR100 TABLE B1 : ALL PERSONS AGED 15 YEARS AND OVER BY STATE * AREA * SEX * AGE.
 IN NOVEMBER 1983, ON 1981 CENSUS BENCHMARKS-Continued

Males, Total

	N.S.W.	Vic.	Qld	S.A.	W.A.	Tas.	N.T.	A.C.T.	Australia
15 years.....	43,988	36,159	22,192	11,606	12,409	3,923	1,235	2,201	133,713
16 years.....	43,465	35,302	21,586	11,259	12,022	3,752	1,185	2,066	130,637
17 years.....	43,002	34,089	21,115	11,321	11,779	3,618	1,141	1,967	128,032
18 years.....	43,042	34,395	20,605	11,507	11,713	3,666	1,100	1,883	127,911
19 years.....	44,171	35,348	20,732	11,627	11,785	3,838	1,091	1,787	130,379
20 years.....	45,391	35,788	21,064	11,635	11,985	3,889	1,123	1,820	132,695
21 years.....	46,165	35,445	21,527	11,427	12,017	3,869	1,174	1,891	133,515
22 years.....	46,470	35,236	21,879	11,597	12,256	3,777	1,277	1,908	134,400
23 years.....	45,884	34,460	21,932	11,650	12,297	3,682	1,404	1,887	133,196
24 years.....	44,929	33,967	21,588	11,397	12,167	3,611	1,461	1,856	130,976
25-29 years.....	217,891	163,897	102,496	54,789	60,917	17,691	7,429	9,486	634,596
30-34 years.....	214,092	159,080	98,830	53,125	59,742	16,960	7,353	10,720	619,902
35-39 years.....	202,846	149,501	93,465	48,880	54,467	15,580	6,292	9,897	580,928
40-44 years.....	163,034	119,776	73,398	37,971	42,577	12,405	4,854	7,240	461,255
45-49 years.....	140,892	103,778	61,410	33,185	35,490	10,509	3,105	5,820	394,189
50-54 years.....	136,561	101,504	57,808	33,823	32,570	10,420	2,531	4,826	380,043
55-59 years.....	136,366	101,364	57,238	35,823	30,189	10,317	1,997	4,513	377,807
60-64 years.....	117,526	84,814	51,498	31,031	24,929	9,093	1,220	3,406	323,517
65-69 years.....	91,008	64,316	40,902	24,171	18,766	7,521	703	2,017	249,404
70 years and over...	140,705	106,423	65,455	38,199	33,202	11,691	872	2,550	399,097
15 years and over...	2,007,428	1,504,642	916,720	506,023	513,279	159,812	48,547	79,741	5,736,192
20 years and over...	1,789,760	1,329,349	810,490	448,703	453,571	141,015	42,795	69,837	5,085,520
15-19 years.....	217,668	175,293	106,230	57,320	59,708	18,797	5,752	9,904	650,672
20-24 years.....	228,839	174,896	107,990	57,706	60,722	18,828	6,439	9,362	664,782

See footnotes at end of table.

N.S.W.
Met
Ext
Tot
Vic.
Met
Ext
Tot
Qld
Met
Ext
Tot
W.A.
Met
Ext
Tot
Tas.
Met
Ext
Tot
N.T.
Met
Ext
Tot
A.C.T.
Met
Ext
Tot
Australia
Met

See f

HUR100 TABLE B1 : ALL PERSONS AGED 15 YEARS AND OVER BY STATE * AREA * SEX * AGE.
IN NOVEMBER 1983, ON 1981 CENSUS BENCHMARKS-Continued

Females, Metropolitan

	N.S.W.	Vic.	Qld	S.A.	W.A.	Tas.	N.T.	A.C.T.	Australia
15 years.....	25,526	23,593	9,916	7,947	8,698	1,467	77,447
16 years.....	25,432	23,440	9,454	7,982	8,578	1,476	76,362
17 years.....	25,362	23,556	9,693	8,081	8,622	1,501	76,815
18 years.....	26,728	24,698	9,941	8,334	8,622	1,594	79,917
19 years.....	28,372	25,276	10,401	8,576	8,726	1,655	83,006
20 years.....	29,484	26,073	10,548	8,786	8,691	1,728	85,310
21 years.....	30,131	26,417	10,622	8,767	8,444	1,696	86,077
22 years.....	30,142	26,089	10,475	8,625	8,418	1,637	85,386
23 years.....	29,888	25,685	10,471	8,507	8,355	1,592	84,498
24 years.....	29,656	25,175	10,123	8,333	8,274	1,512	83,073
25-29 years.....	141,827	120,772	48,258	39,740	41,556	7,367	399,520
30-34 years.....	139,614	118,068	47,448	38,786	41,244	6,712	391,872
35-39 years.....	128,937	108,647	42,998	35,713	37,007	6,216	359,518
40-44 years.....	100,275	84,275	32,654	27,708	29,393	4,821	279,126
45-49 years.....	85,097	73,132	27,169	24,607	24,784	4,184	238,973
50-54 years.....	83,745	70,383	26,556	24,576	22,564	4,185	232,009
55-59 years.....	87,322	71,720	27,158	26,644	21,493	4,304	238,641
60-64 years.....	69,877	64,321	25,507	24,979	19,701	4,070	208,455
65-69 years.....	67,351	52,914	21,593	20,961	16,744	3,525	183,088
70 years and over...	145,545	117,489	46,872	45,636	37,261	7,523	400,326
15 years and over...	1,330,311	1,132,023	447,857	393,288	377,175	68,765	3,749,419
20 years and over...	1,198,891	1,011,160	398,452	352,368	333,929	61,072	3,355,872
15-19 years.....	131,420	120,863	49,405	40,920	43,246	7,693	393,547
20-24 years.....	149,301	129,439	52,250	43,018	42,182	8,165	424,344

See footnotes at end of table.

HUR100 TABLE B1 : ALL PERSONS AGED 15 YEARS AND OVER BY STATE * AREA * SEX * AGE,
IN NOVEMBER 1983, ON 1981 CENSUS BENCHMARKS-Continued

Females, Extra-metropolitan

	N.S.W.	Vic.	Qld	S.A.	W.A.	Tas.	N.T.	A.C.T.	Australia
15 years.....	16,616	10,641	11,526	3,177	3,034	2,367	1,175	2,010	50,546
16 years.....	15,836	10,125	11,246	2,848	2,823	2,120	1,143	1,987	48,128
17 years.....	15,983	9,883	10,680	2,820	2,707	2,071	1,117	1,967	47,228
18 years.....	14,977	8,888	10,513	2,771	2,745	2,048	1,047	1,940	44,929
19 years.....	14,840	8,866	10,680	2,760	2,857	2,136	1,067	2,004	45,210
20 years.....	15,243	8,806	10,951	2,747	3,169	2,116	1,152	2,019	46,203
21 years.....	15,764	8,764	11,192	2,907	3,550	2,159	1,210	2,018	47,564
22 years.....	16,156	9,041	11,265	3,079	3,658	2,211	1,381	2,056	48,847
23 years.....	16,053	9,098	10,952	3,106	3,707	2,202	1,484	2,031	48,633
24 years.....	15,698	9,111	10,899	3,060	3,612	2,220	1,471	2,019	48,090
25-29 years.....	76,759	44,823	52,206	14,543	17,493	10,234	7,185	10,556	233,799
30-34 years.....	73,080	43,002	50,003	14,237	16,574	9,807	6,825	11,799	225,327
35-39 years.....	69,691	40,287	47,661	13,473	13,978	9,025	5,327	10,733	210,175
40-44 years.....	56,015	31,274	37,137	9,954	10,293	7,080	3,590	7,745	163,088
45-49 years.....	49,014	27,702	30,805	8,577	8,482	6,017	2,411	5,783	138,791
50-54 years.....	47,791	27,660	29,156	8,457	7,831	5,826	1,766	4,712	133,199
55-59 years.....	48,970	29,085	29,143	8,905	7,103	5,913	1,287	4,462	134,868
60-64 years.....	57,453	28,065	28,144	8,577	6,371	5,850	935	3,581	138,976
65-69 years.....	39,764	23,058	24,684	6,776	5,124	5,012	664	2,508	107,590
70 years and over...	74,946	49,129	45,493	12,631	9,351	9,890	806	4,124	206,370
15 years and over...	750,649	437,308	484,336	135,405	134,462	96,304	43,043	86,054	2,167,561
20 years and over...	672,397	388,905	429,691	121,029	120,296	85,562	37,494	76,146	1,931,520
15-19 years.....	78,252	48,403	54,645	14,376	14,166	10,742	5,549	9,908	236,041
20-24 years.....	78,914	44,820	55,259	14,899	17,696	10,908	6,698	10,143	239,337

See footnotes at end of table.

HUR10
BY S

Femal

N.S.W.

Met

Ext

Tot

Vic.

Met

Ext

Tot

Qld

Met

Ext

Tot

S.A.

Met

Ext

Tot

W.A.

Met

Ext

Tot

Tas.

Met

Ext

Tot

N.T.

Met

Ext

Tot

A.C.T.

Met

Ext

Tot

Austr

Met

See f

HUR100 TABLE B1 : ALL PERSONS AGED 15 YEARS AND OVER BY STATE * AREA * SEX * AGE.
IN NOVEMBER 1983, ON 1981 CENSUS BENCHMARKS-Continued

Females, Total

	N.S.W.	Vic.	Qld	S.A.	W.A.	Tas.	N.T.	A.C.T.	Australia
15 years.....	42,142	34,534	21,442	11,124	11,732	3,834	1,175	2,010	127,993
16 years.....	41,268	33,565	20,700	10,830	11,401	3,596	1,143	1,987	124,490
17 years.....	41,345	33,439	20,373	10,901	11,329	3,572	1,117	1,967	124,043
18 years.....	41,705	33,586	20,454	11,105	11,367	3,642	1,047	1,940	124,846
19 years.....	43,212	34,142	21,081	11,336	11,583	3,791	1,067	2,004	128,216
20 years.....	44,727	34,879	21,499	11,533	11,860	3,844	1,152	2,019	131,513
21 years.....	45,895	35,181	21,814	11,674	11,994	3,855	1,210	2,018	133,641
22 years.....	46,298	35,130	21,740	11,704	12,076	3,848	1,381	2,056	134,233
23 years.....	45,941	34,783	21,423	11,613	12,062	3,794	1,484	2,031	133,131
24 years.....	45,354	34,286	21,022	11,393	11,886	3,732	1,471	2,019	131,163
25-29 years.....	218,586	165,595	100,464	54,283	59,049	17,601	7,185	10,556	633,319
30-34 years.....	212,694	161,070	97,451	53,023	57,818	16,519	6,825	11,793	617,199
35-39 years.....	198,628	148,934	90,659	49,186	50,985	15,241	5,327	10,733	569,693
40-44 years.....	156,290	115,549	69,791	37,662	39,686	11,901	3,590	7,745	442,214
45-49 years.....	134,111	100,834	57,974	33,184	33,266	10,201	2,411	5,783	377,764
50-54 years.....	131,536	98,043	55,712	33,033	30,395	10,011	1,766	4,712	365,208
55-59 years.....	136,292	100,805	56,301	35,549	28,596	10,217	1,287	4,462	373,509
60-64 years.....	127,330	92,386	53,651	33,556	26,072	9,920	935	3,581	347,431
65-69 years.....	107,115	75,972	46,277	27,737	21,868	8,537	664	2,508	290,678
70 years and over...	220,491	166,618	92,365	58,267	46,612	17,413	806	4,124	606,696
15 years and over...	2,080,960	1,569,331	932,193	528,693	511,637	165,069	43,043	86,054	5,916,980
20 years and over...	1,871,288	1,400,065	828,143	473,397	454,225	146,634	37,494	76,146	5,287,392
15-19 years.....	209,672	169,266	104,050	55,296	57,412	18,435	5,549	9,908	629,588
20-24 years.....	228,215	174,259	107,498	57,917	59,878	19,073	6,698	10,143	663,681

See footnotes at end of table.

HUR10
BY S

Femal

Austr
Ext
Tot

See f

HUR100 TABLE B1 : ALL PERSONS AGED 15 YEARS AND OVER BY STATE * AREA * SEX * AGE.
IN NOVEMBER 1983, ON 1981 CENSUS BENCHMARKS-Continued

Persons, Metropolitan

	N.S.W.	Vic.	Qld	S.A.	W.A.	Tas.	N.T.	A.C.T.	Australia
15 years.....	52,137	48,851	20,139	16,299	17,760	2,943	158,129
16 years.....	51,847	48,078	19,552	16,107	17,373	2,932	155,889
17 years.....	51,498	47,805	19,538	16,339	17,249	3,024	155,453
18 years.....	53,220	49,669	19,649	16,743	17,060	3,098	159,439
19 years.....	56,003	51,155	20,135	17,029	17,156	3,322	164,800
20 years.....	57,934	52,661	20,352	17,413	17,148	3,400	168,908
21 years.....	59,331	52,891	20,709	17,162	16,865	3,327	170,285
22 years.....	59,466	52,050	20,694	17,064	16,741	3,244	169,259
23 years.....	58,622	50,995	20,573	16,863	16,525	3,157	166,735
24 years.....	57,959	49,839	20,090	16,544	16,244	2,990	163,666
25-29 years.....	279,294	239,066	95,321	78,885	82,101	14,512	789,179
30-34 years.....	276,785	232,666	93,529	76,752	81,792	13,466	774,990
35-39 years.....	259,747	217,470	86,186	70,312	74,490	12,133	720,338
40-44 years.....	203,832	171,207	65,997	54,865	59,183	9,610	564,694
45-49 years.....	173,993	148,257	54,710	48,589	50,227	8,287	484,063
50-54 years.....	169,589	143,336	53,097	49,044	45,933	8,339	469,338
55-59 years.....	173,411	144,058	53,987	53,116	43,369	8,518	476,459
60-64 years.....	141,726	123,211	48,673	47,445	37,684	7,614	406,353
65-69 years.....	122,008	96,334	39,294	38,398	30,215	6,457	332,706
70 years and over...	230,233	187,865	75,282	73,444	61,454	12,036	640,314
15 years and over...	2,588,635	2,207,464	867,507	758,413	736,569	132,409	7,290,997
20 years and over...	2,323,930	1,961,906	768,494	675,896	649,971	117,090	6,497,287
15-19 years.....	264,705	245,558	99,013	82,517	86,598	15,319	793,710
20-24 years.....	293,312	258,436	102,418	85,046	83,523	16,118	838,853

See footnotes at end of table.

N.S.W.
Metr
Extr
Tota
Vic.
Metr
Extr
Tota
Qld
Metr
Extr
Tota
S.A.
Metr
Extr
Tota
W.A.
Metr
Extr
Tota
Tas.
Metr
Extr
Tota
N.T.
Metr
Extr
Tota
A.C.T.
Metr
Extr
Tota
Austra
Metr

See fo

16/01/84 LABOUR FORCE ESTIMATES - NOVEMBER 1983 HUR100R8

HUR100 TABLE B1 : ALL PERSONS AGED 15 YEARS AND OVER BY STATE * AREA * SEX * AGE,
IN NOVEMBER 1983, ON 1981 CENSUS BENCHMARKS-Continued

Persons, Extra-metropolitan

	N.S.W.	Vic.	Qld	S.A.	W.A.	Tas.	N.T.	A.C.T.	Australia
15 years.....	33,993	21,842	23,495	6,431	6,381	4,814	2,410	4,211	103,577
16 years.....	32,886	20,789	22,734	5,982	6,050	4,416	2,328	4,053	99,238
17 years.....	32,849	19,723	21,950	5,883	5,859	4,166	2,258	3,934	96,622
18 years.....	31,527	18,312	21,410	5,869	6,020	4,210	2,147	3,823	93,318
19 years.....	31,380	18,335	21,678	5,934	6,212	4,307	2,158	3,791	93,795
20 years.....	32,184	18,006	22,211	5,755	6,697	4,333	2,275	3,839	95,300
21 years.....	32,729	17,735	22,632	5,939	7,146	4,397	2,384	3,909	96,871
22 years.....	33,302	18,316	22,925	6,237	7,591	4,381	2,658	3,964	99,374
23 years.....	33,203	18,248	22,782	6,400	7,834	4,319	2,888	3,918	99,592
24 years.....	32,324	18,414	22,520	6,246	7,809	4,353	2,932	3,875	98,473
25-29 years.....	157,183	90,426	107,639	30,187	37,865	20,780	14,614	20,042	478,736
30-34 years.....	150,001	87,484	102,752	29,396	35,768	20,013	14,178	22,519	462,111
35-39 years.....	141,727	80,965	97,938	27,754	30,962	18,683	11,619	20,030	430,283
40-44 years.....	115,492	64,118	77,192	20,768	23,080	14,696	8,444	14,985	338,775
45-49 years.....	101,010	56,355	64,674	17,780	18,529	12,423	5,516	11,603	287,890
50-54 years.....	98,508	56,211	60,427	17,812	17,032	12,092	4,297	9,538	275,913
55-59 years.....	99,247	58,111	59,552	18,256	15,416	12,016	3,284	8,975	274,857
60-64 years.....	103,130	53,989	56,476	17,142	13,317	11,399	2,155	6,987	264,595
65-69 years.....	76,115	43,954	47,885	13,510	10,419	9,601	1,367	4,525	207,376
70 years and over...	130,963	85,176	82,538	23,022	18,360	17,068	1,678	6,674	365,479
15 years and over...	1,499,753	866,509	981,406	276,303	288,347	192,472	91,590	165,795	4,362,175
20 years and over...	1,337,118	767,508	870,139	246,204	257,825	170,559	80,289	145,983	3,875,625
15-19 years.....	162,635	99,001	111,267	30,099	30,522	21,913	11,301	19,812	486,550
20-24 years.....	163,742	90,719	113,070	30,577	37,077	21,783	13,137	19,505	489,610

See footnotes at end of table.

16/01

HUR100
BY ST

Persons

Austra
Extr
Tota

See fo

MUR100 TABLE B1 : ALL PERSONS AGED 15 YEARS AND OVER BY STATE * AREA * SEX * AGE.
IN NOVEMBER 1983, ON 1981 CENSUS BENCHMARKS-Continued

Persons, Total

	N.S.W.	Vic.	Qld	S.A.	W.A.	Tas.	N.T.	A.C.T.	Australia
15 years.....	86,130	70,693	43,634	22,730	24,141	7,757	2,410	4,211	261,706
16 years.....	84,733	68,867	42,286	22,089	23,423	7,348	2,328	4,053	255,127
17 years.....	84,347	67,528	41,488	22,222	23,108	7,190	2,258	3,934	252,075
18 years.....	84,747	67,981	41,059	22,612	23,080	7,308	2,147	3,823	252,757
19 years.....	87,383	69,490	41,813	22,963	23,368	7,629	2,158	3,791	258,595
20 years.....	90,118	70,667	42,563	23,168	23,845	7,733	2,275	3,839	264,208
21 years.....	92,060	70,626	43,341	23,101	24,011	7,724	2,384	3,909	267,156
22 years.....	92,768	70,366	43,619	23,301	24,332	7,625	2,658	3,964	268,633
23 years.....	91,825	69,243	43,355	23,263	24,359	7,476	2,888	3,918	266,327
24 years.....	90,283	68,253	42,610	22,790	24,053	7,343	2,932	3,875	262,139
25-29 years.....	436,477	329,492	202,960	109,072	119,966	35,292	14,614	20,042	1,267,915
30-34 years.....	426,786	320,150	196,281	106,148	117,560	33,479	14,178	22,519	1,237,101
35-39 years.....	401,474	298,435	184,124	98,066	105,452	30,821	11,619	20,630	1,150,621
40-44 years.....	319,324	235,325	143,189	75,633	82,263	24,306	8,444	14,985	903,469
45-49 years.....	275,003	204,612	119,384	66,369	68,756	20,710	5,516	11,603	771,953
50-54 years.....	268,097	199,547	113,520	66,856	62,965	20,431	4,297	9,538	745,251
55-59 years.....	272,658	202,169	113,539	71,372	58,785	20,534	3,284	8,975	751,316
60-64 years.....	244,856	177,200	105,149	64,587	51,001	19,013	2,155	6,987	670,948
65-69 years.....	198,123	140,288	87,179	51,908	40,634	16,058	1,367	4,525	540,082
70 years and over....	361,196	273,041	157,820	96,466	79,814	29,104	1,678	6,674	1,005,793
15 years and over....	4,088,388	3,073,973	1,848,913	1,034,716	1,024,916	324,881	91,590	165,795	11,653,172
20 years and over....	3,661,048	2,729,414	1,638,633	922,100	907,796	287,649	80,289	145,983	10,372,912
15-19 years.....	427,340	344,559	210,280	112,616	117,120	37,232	11,301	19,812	1,280,260
20-24 years.....	457,054	349,155	215,488	115,623	120,600	37,901	13,137	19,505	1,328,463

.. Cell estimate is zero.

Persons

N.S.W.
Metr
Extr
Tota
Vic.
Metr
Extr
Tota
Qld
Metr
Extr
Tota
S.A.
Metr
Extr
Tota
W.A.
Metr
Extr
Tota
Tas.
Metr
Extr
Tota
N.T.
Metr
Extr
Tota
A.C.T.
Metr
Extr
Tota
Austra
Metr

See fo

16/01/84 LABOUR FORCE ESTIMATES - NOVEMBER 1983

HUR100R- 1 -

HUR100 TABLE UE11 : ALL UNEMPLOYED PERSONS AGED 15 YEARS AND OVER IN NOVEMBER 1983
BY STATE * AREA * SEX * AGE * FULLTIME-PARTTIME STATUS ON 1981 CENSUS BENCHMARKS

Males, Looking for full-time work

	Unemployed			UNEMP RATE 15-19	Unemployed		Total unemployed	UNEMP. RATE TOTAL
	15-19 years				20 years and over	UNEMP RATE 20+		
	Looking for first job	Not looking for first job	Total					
N.S.W.								
Metropolitan.....	6,121	9,392	15,513	26.945	66,422	7.985	81,936	9.213
Extra-metropolitan	5,344	8,427	13,771	32.657	42,285	8.869	56,056	10.802
Total.....	11,465	17,819	29,285	29.360	108,707	8.307	137,992	9.798
Vic.								
Metropolitan.....	4,933	6,128	11,061	22.349	49,974	5.984	61,035	7.978
Extra-metropolitan	2,975	1,980	4,955	20.460	16,800	6.027	21,755	7.180
Total.....	7,908	8,108	16,016	21.728	66,774	6.715	82,790	7.752
Qld								
Metropolitan.....	1,658	3,063	4,721	20.769	21,338	7.712	26,059	8.703
Extra-metropolitan	1,392	2,663	4,055	13.639	25,657	7.746	29,713	8.232
Total.....	3,050	5,726	8,776	16.728	46,995	7.731	55,771	8.445
S.A.								
Metropolitan.....	1,686	2,637	4,323	24.049	20,989	9.041	25,312	10.120
Extra-metropolitan	1,370	977	2,347	24.428	7,145	7.512	9,491	9.064
Total.....	3,056	3,614	6,670	24.181	28,133	8.597	34,803	9.808
W.A.								
Metropolitan.....	2,232	4,668	6,900	34.623	23,264	9.722	30,164	11.637
Extra-metropolitan	780	1,235	2,015	21.020	5,839	5.204	7,854	6.449
Total.....	3,012	5,902	8,915	30.205	29,103	8.280	38,018	9.979
Tas.								
Metropolitan.....	576	424	1,001	27.095	3,377	8.462	4,377	10.041
Extra-metropolitan	1,020	608	1,628	25.762	5,477	8.485	7,105	10.026
Total.....	1,596	1,032	2,629	26.253	8,854	8.477	11,482	10.032
N.T.								
Metropolitan.....
Extra-metropolitan	263	..	263	13.705	1,975	5.491	2,238	5.907
Total.....	263	..	263	13.705	1,975	5.491	2,238	5.907
A.C.T.								
Metropolitan.....
Extra-metropolitan	105	188	293	12.430	2,085	3.626	2,378	3.973
Total.....	105	188	293	12.430	2,085	3.626	2,378	3.973
Australia								
Metropolitan.....	17,207	26,312	43,519	25.391	185,364	7.937	228,882	9.130

See footnotes at end of table.

16/01

HUR100
BY ST

Person

Austra
Extr
Tota

See fo

HUR100 TABLE UE11 : ALL UNEMPLOYED PERSONS AGED 15 YEARS AND OVER IN NOVEMBER 1983
 BY STATE * AREA * SEX * AGE * FULLTIME-PARTTIME STATUS ON 1981 CENSUS BENCHMARKS-Continued

Males, Looking for full-time work

	Unemployed			UNEMP RATE 15-19	Unemployed		Total unemployed	UNEMP. RATE TOTAL
	15-19 years				20 years and over	UNEMP RATE 20+		
	Looking for first job	Not looking for first job	Total					
Australia								
Extra-metropolitan	13,249	16,079	29,327	23.292	107,263	7.387	136,591	8.656
Total.....	30,456	42,390	72,846	24.502	292,627	7.726	365,473	8.947

See footnotes at end of table.

HUR100
BY STATE

Persons

N.S.W.
Metr
Extr
Total
Vic.
Metr
Extr
Total
Qld
Metr
Extr
Total
S.A.
Metr
Extr
Total
W.A.
Metr
Extr
Total
Tas.
Metr
Extr
Total
N.T.
Metr
Extr
Total
A.C.T.
Metr
Extr
Total
Austra
Metr

See fo

HUR100 TABLE UE11 : ALL UNEMPLOYED PERSONS AGED 15 YEARS AND OVER IN NOVEMBER 1983
 BY STATE * AREA * SEX * AGE * FULLTIME-PARTTIME STATUS ON 1981 CENSUS BENCHMARKS-Continued

Males, Looking for part-time work

	Unemployed			UNEMP RATE 15-19	Unemployed		Total unemployed	UNEMP. RATE TOTAL
	15-19 years				20 years and over	UNEMP RATE 20+		
	Looking for first job	Not looking for first job	Total					
N.S.W.								
Metropolitan.....	2,773	199	2,972	17.545	2,407	4.890	5,379	8.130
Extra-metropolitan	739	..	739	10.904	683	2.872	1,422	4.653
Total.....	3,512	199	3,711	15.648	3,090	4.233	6,801	7.032
Vic.								
Metropolitan.....	2,330	465	2,795	16.524	1,477	4.163	4,272	8.154
Extra-metropolitan	650	204	854	11.011	882	5.734	1,736	7.503
Total.....	2,980	668	3,649	14.791	2,359	4.638	6,008	7.954
Qld								
Metropolitan.....	711	530	1,241	17.086	..	.000	1,241	7.125
Extra-metropolitan	422	144	566	7.660	315	2.000	881	3.806
Total.....	1,133	674	1,806	12.334	315	1.216	2,121	5.231
S.A.								
Metropolitan.....	1,123	103	1,226	22.572	447	4.047	1,674	10.152
Extra-metropolitan	189	..	189	11.111	227	4.856	416	6.522
Total.....	1,312	103	1,415	19.842	674	4.288	2,090	9.140
W.A.								
Metropolitan.....	837	196	1,033	15.669	729	7.952	1,762	11.182
Extra-metropolitan	108	..	108	6.636	368	11.432	476	9.822
Total.....	945	196	1,141	13.881	1,097	8.857	2,238	10.862
Tas.								
Metropolitan.....	49	..	49	27.709	67	3.537	116	5.608
Extra-metropolitan000	221	10.222	221	9.062
Total.....	49	..	49	10.811	288	7.104	338	7.477
N.T.								
Metropolitan.....
Extra-metropolitan	..	190	190	14.270	..	.000	190	8.333
Total.....	..	190	190	14.270	..	.000	190	8.333
A.C.T.								
Metropolitan.....
Extra-metropolitan	187	304	491	20.260	110	4.704	602	12.613
Total.....	187	304	491	20.260	110	4.704	602	12.613
Australia								
Metropolitan.....	7,824	1,492	9,316	17.473	5,127	4.383	14,443	8.482

See footnotes at end of table.

16/01/84 LABOUR FORCE ESTIMATES - NOVEMBER 1983

HUR100R- 4 -

HUR100 TABLE UE11 : ALL UNEMPLOYED PERSONS AGED 15 YEARS AND OVER IN NOVEMBER 1983
 BY STATE * AREA * SEX * AGE * FULLTIME-PARTTIME STATUS ON 1981 CENSUS BENCHMARKS-Continued

Males, Looking for part-time work

	Unemployed			UNEMP RATE 15-19	Unemployed		UNEMP RATE 20+	Total unemployed	UNEMP. RATE TOTAL
	15-19 years				20 years and over				
	Looking for first job	Not looking for first job	Total						
Australia									
Extra-metropolitan	2,294	842	3,136	10.714	2,807	4.111	5,943	6.093	
Total.....	10,119	2,334	12,453	15.077	7,934	4.283	20,387	7.612	

See footnotes at end of table.

HUR100 TABLE UE11 : ALL UNEMPLOYED PERSONS AGED 15 YEARS AND OVER IN NOVEMBER 1983
 BY STATE * AREA * SEX * AGE * FULLTIME-PARTTIME STATUS ON 1981 CENSUS BENCHMARKS-Continued

Males. Total

	Unemployed			UNEMP RATE 15-19	Unemployed		Total unemployed	UNEMP. RATE TOTAL
	15-19 years				20 years and over	UNEMP RATE 20+		
	Looking for first job	Not looking for first job	Total					
N.S.W.								
Metropolitan.....	8,895	9,591	18,485	24.808	68,829	7.812	87,315	9.138
Extra-metropolitan	6,083	8,427	14,510	29.645	42,968	8.584	57,478	10.460
Total.....	14,978	18,018	32,996	26.726	111,797	8.092	144,792	9.621
Vic.								
Metropolitan.....	7,264	6,592	13,856	20.865	51,451	6.851	65,307	7.989
Extra-metropolitan	3,625	2,184	5,809	18.168	17,682	6.011	23,491	7.203
Total.....	10,889	8,776	19,665	19.988	69,133	6.614	88,798	7.765
Qld								
Metropolitan.....	2,368	3,593	5,961	19.877	21,338	7.439	27,299	8.616
Extra-metropolitan	1,814	2,807	4,621	12.450	25,972	7.485	30,593	7.965
Total.....	4,182	6,400	10,582	15.769	47,310	7.464	57,893	8.259
S.A.								
Metropolitan.....	2,810	2,740	5,550	23.706	21,436	8.814	26,986	10.122
Extra-metropolitan	1,558	977	2,535	22.427	7,372	7.388	9,907	8.918
Total.....	4,368	3,717	8,085	23.290	28,808	8.399	36,893	9.768
W.A.								
Metropolitan.....	3,070	4,863	7,933	29.912	23,993	9.657	31,926	11.611
Extra-metropolitan	888	1,235	2,123	18.933	6,207	5.378	8,330	6.578
Total.....	3,958	6,098	10,056	26.649	30,200	8.300	40,256	10.024
Tas.								
Metropolitan.....	626	424	1,050	27.123	3,444	8.239	4,493	9.840
Extra-metropolitan	1,020	608	1,628	24.678	5,698	8.542	7,326	9.994
Total.....	1,645	1,032	2,678	25.582	9,142	8.425	11,820	9.935
N.T.								
Metropolitan.....
Extra-metropolitan	263	190	454	13.937	1,975	5.350	2,429	6.045
Total.....	263	190	454	13.937	1,975	5.350	2,429	6.045
A.C.T.								
Metropolitan.....
Extra-metropolitan	292	493	784	16.401	2,196	3.669	2,980	4.611
Total.....	292	493	784	16.401	2,196	3.669	2,980	4.611
Australia								
Metropolitan.....	25,031	27,804	52,835	23.512	190,491	7.768	243,326	9.089

See footnotes at end of table.

HUR100 TABLE UE11 : ALL UNEMPLOYED PERSONS AGED 15 YEARS AND OVER IN NOVEMBER 1983
 BY STATE * AREA * SEX * AGE * FULLTIME-PARTTIME STATUS ON 1981 CENSUS BENCHMARKS-Continued

Males, Total

	Unemployed			UNEMP RATE 15-19	Unemployed		UNEMP RATE 20+	Total unemployed	UNEMP. RATE TOTAL
	15-19 years				20 years and over				
	Looking for first job	Not looking for first job	Total						
Australia									
Extra-metropolitan	15,543	16,921	32,464	20.919	110,070	7.240	142,534	8.507	
Total.....	40,574	44,724	85,299	22.453	300,561	7.566	385,860	8.865	

See footnotes at end of table.

HUR100 TABLE UE11 : ALL UNEMPLOYED PERSONS AGED 15 YEARS AND OVER IN NOVEMBER 1983
 BY STATE * AREA * SEX * AGE * FULLTIME-PARTTIME STATUS ON 1981 CENSUS BENCHMARKS-Continued

Females. Looking for full-time work

	Unemployed			UNEMP RATE 15-19	Unemployed		Total unemployed	UNEMP. RATE TOTAL
	15-19 years				20 years and over	UNEMP RATE 20+		
	Looking for first job	Not looking for first job	Total					
N.S.W.								
Metropolitan.....	5,745	5,715	11,459	23.805	31,206	8.143	42,665	9.891
Extra-metropolitan	4,415	4,189	8,605	30.424	13,856	9.259	22,461	12.623
Total.....	10,160	9,904	20,064	26.255	45,062	8.456	65,126	10.689
Vic.								
Metropolitan.....	5,716	3,939	9,655	20.859	25,176	7.955	34,831	9.602
Extra-metropolitan	1,379	1,352	2,730	16.025	6,524	7.240	9,254	8.637
Total.....	7,095	5,290	12,385	19.559	31,700	7.797	44,085	9.382
Qld								
Metropolitan.....	1,805	3,327	5,132	23.301	7,885	7.244	13,016	9.946
Extra-metropolitan	1,491	3,567	5,059	21.296	8,022	8.012	13,081	10.559
Total.....	3,296	6,894	10,190	22.260	15,907	7.612	26,097	10.244
S.A.								
Metropolitan.....	1,618	2,551	4,169	26.221	9,385	10.442	13,553	12.814
Extra-metropolitan	595	920	1,515	27.481	1,674	6.706	3,189	10.465
Total.....	2,213	3,471	5,684	26.545	11,058	9.630	16,742	12.289
W.A.								
Metropolitan.....	2,055	2,315	4,370	23.502	8,788	9.664	13,157	12.013
Extra-metropolitan	724	862	1,585	21.800	1,461	5.214	3,046	8.631
Total.....	2,779	3,176	5,955	23.024	10,249	8.615	16,203	11.189
Tas.								
Metropolitan.....	299	529	828	24.104	1,564	10.274	2,393	12.821
Extra-metropolitan	755	667	1,423	29.898	1,706	9.680	3,129	13.977
Total.....	1,054	1,197	2,251	27.469	3,271	9.955	5,522	13.451
N.T.								
Metropolitan.....
Extra-metropolitan	152	87	240	13.076	682	4.558	922	5.487
Total.....	152	87	240	13.076	682	4.558	922	5.487
A.C.T.								
Metropolitan.....
Extra-metropolitan	478	254	732	23.106	1,221	3.527	1,953	5.170
Total.....	478	254	732	23.106	1,221	3.527	1,953	5.170
Australia								
Metropolitan.....	17,238	18,375	35,612	23.069	84,003	8.362	119,615	10.321

See footnotes at end of table.

HUR100 TABLE UE11 : ALL UNEMPLOYED PERSONS AGED 15 YEARS AND OVER IN NOVEMBER 1983
 BY STATE * AREA * SEX * AGE * FULLTIME-PARTTIME STATUS ON 1981 CENSUS BENCHMARKS-Continued

Females. Looking for full-time work

	Unemployed			UNEMP RATE 15-19	Unemployed		UNEMP RATE 20+	Total unemployed	UNEMP. RATE TOTAL
	15-19 years				20 years and over				
	Looking for first job	Not looking for first job	Total						
Australia									
Extra-metropolitan	9,990	11,899	21,889	23.891	35,146	7.639	57,035	10.338	
Total.....	27,228	30,273	57,501	23.375	119,149	8.135	176,650	10.327	

See footnotes at end of table.

HUR100 TABLE UE11 : ALL UNEMPLOYED PERSONS AGED 15 YEARS AND OVER IN NOVEMBER 1983
 BY STATE * AREA * SEX * AGE * FULLTIME-PARTTIME STATUS ON 1981 CENSUS BENCHMARKS-Continued

Females, Looking for part-time work

	Unemployed			UNEMP RATE 15-19	Unemployed		Total unemployed	UNEMP. RATE TOTAL
	15-19 years				20 years and over	UNEMP RATE 20+		
	Looking for first job	Not looking for first job	Total					
N.S.W.								
Metropolitan.....	2,724	..	2,724	12.278	10,329	5.936	13,053	6.653
Extra-metropolitan	1,800	824	2,624	15.802	5,140	5.068	7,764	6.579
Total.....	4,524	824	5,348	13.787	15,469	5.616	20,817	6.625
Vic.								
Metropolitan.....	2,502	..	2,502	15.002	8,693	6.064	11,194	6.995
Extra-metropolitan	678	460	1,138	13.196	2,884	4.218	4,022	5.223
Total.....	3,180	460	3,640	14.387	11,576	5.468	15,216	6.420
Qld								
Metropolitan.....	1,755	513	2,268	19.050	4,206	7.050	6,474	9.047
Extra-metropolitan	727	436	1,163	14.042	4,198	6.101	5,361	6.954
Total.....	2,482	949	3,431	16.995	8,404	6.541	11,835	7.961
S.A.								
Metropolitan.....	581	116	696	8.652	3,490	5.835	4,186	6.170
Extra-metropolitan	427	..	427	11.851	1,068	4.147	1,496	5.093
Total.....	1,008	116	1,124	9.641	4,558	5.327	5,682	5.844
W.A.								
Metropolitan.....	814	406	1,220	13.854	2,582	4.433	3,801	5.671
Extra-metropolitan	319	..	319	15.036	1,769	6.391	2,088	7.007
Total.....	1,133	406	1,539	14.084	4,350	5.064	5,889	6.082
Tas.								
Metropolitan.....000	551	5.235	551	4.757
Extra-metropolitan000	684	5.621	684	5.134
Total.....000	1,235	5.442	1,235	4.959
N.T.								
Metropolitan.....000
Extra-metropolitan000	553	8.823	553	7.858
Total.....000	553	8.823	553	7.858
A.C.T.								
Metropolitan.....
Extra-metropolitan	465	..	465	18.055	545	5.154	1,010	7.682
Total.....	465	..	465	18.055	545	5.154	1,010	7.682
Australia								
Metropolitan.....	8,375	1,035	9,410	13.701	29,850	5.904	39,260	6.837

See footnotes at end of table.

HUR100 TABLE UE11 : ALL UNEMPLOYED PERSONS AGED 15 YEARS AND OVER IN NOVEMBER 1983
 BY STATE * AREA * SEX * AGE * FULLTIME-PARTTIME STATUS ON 1981 CENSUS BENCHMARKS-Continued

Females, Looking for part-time work

	Unemployed			UNEMP RATE 15-19	Unemployed		Total unemployed	UNEMP. RATE TOTAL
	15-19 years				20 years and over	UNEMP RATE 20+		
	Looking for first job	Not looking for first job	Total					
Australia								
Extra-metropolitan	4,417	1,720	6,137	14.030	16,841	5.246	22,978	6.299
Total.....	12,792	2,754	15,547	13.829	46,691	5.648	62,237	6.628

See footnotes at end of table.

HUR100 TABLE UE11 : ALL UNEMPLOYED PERSONS AGED 15 YEARS AND OVER IN NOVEMBER 1983
 BY STATE * AREA * SEX * AGE * FULLTIME-PARTTIME STATUS ON 1981 CENSUS BENCHMARKS-Continued

Females, Total

	Unemployed			UNEMP RATE 15-19	Unemployed		Total unemployed	UNEMP. RATE TOTAL
	15-19 years				20 years and over	UNEMP RATE 20+		
	Looking for first job	Not looking for first job	Total					
N.S.W.								
Metropolitan.....	8,469	5,715	14,183	20.168	41,534	7.454	55,717	8.879
Extra-metropolitan	6,216	5,013	11,229	25.015	18,996	7.566	30,225	10.213
Total.....	14,684	10,728	25,412	22.057	60,531	7.489	85,943	9.306
Vic.								
Metropolitan.....	8,218	3,939	12,157	19.308	33,869	7.366	46,026	8.804
Extra-metropolitan	2,057	1,811	3,868	15.075	9,408	5.936	13,276	7.210
Total.....	10,275	5,750	16,025	18.082	43,276	6.999	59,301	8.389
Qld								
Metropolitan.....	3,560	3,840	7,400	21.809	12,090	7.175	19,490	9.628
Extra-metropolitan	2,219	4,003	6,222	19.420	12,220	7.233	18,442	9.176
Total.....	5,778	7,843	13,621	20.649	24,310	7.204	37,932	9.403
S.A.								
Metropolitan.....	2,199	2,666	4,865	20.315	12,875	8.602	17,740	10.217
Extra-metropolitan	1,022	920	1,942	21.302	2,742	5.407	4,684	7.829
Total.....	3,221	3,586	6,807	20.587	15,617	7.793	22,424	9.605
W.A.								
Metropolitan.....	2,869	2,720	5,589	20.402	11,369	7.622	16,958	9.605
Extra-metropolitan	1,043	862	1,905	20.272	3,230	5.799	5,134	7.888
Total.....	3,912	3,582	7,494	20.369	14,599	7.126	22,093	9.142
Tas.								
Metropolitan.....	299	529	828	18.430	2,115	8.215	2,943	9.733
Extra-metropolitan	755	667	1,423	24.062	2,390	8.023	3,813	10.678
Total.....	1,054	1,197	2,251	21.630	4,506	8.112	6,756	10.245
N.T.								
Metropolitan.....
Extra-metropolitan	152	87	240	9.208	1,236	5.817	1,475	6.188
Total.....	152	87	240	9.208	1,236	5.817	1,475	6.188
A.C.T.								
Metropolitan.....
Extra-metropolitan	943	254	1,198	20.841	1,766	3.908	2,963	5.818
Total.....	943	254	1,198	20.841	1,766	3.908	2,963	5.818
Australia								
Metropolitan.....	25,613	19,410	45,022	20.185	113,852	7.539	158,875	9.167

See footnotes at end of table.

HUR100 TABLE UE11 : ALL UNEMPLOYED PERSONS AGED 15 YEARS AND OVER IN NOVEMBER 1983
 BY STATE * AREA * SEX * AGE * FULLTIME-PARTTIME STATUS ON 1981 CENSUS BENCHMARKS-Continued

Females, Total

	Unemployed			UNEMP RATE 15-19	Unemployed	UNEMP RATE 20+	Total unemployed	UNEMP. RATE TOTAL
	15-19 years				20 years and over			
	Looking for first job	Not looking for first job	Total					
Australia								
Extra-metropolitan	14,407	13,618	28,025	20.704	51,988	6.656	80,013	8.730
Total.....	40,020	33,028	73,048	20.381	165,840	7.238	238,887	9.016

See footnotes at end of table.

HUR100 TABLE UE11 : ALL UNEMPLOYED PERSONS AGED 15 YEARS AND OVER IN NOVEMBER 1983
 BY STATE * AREA * SEX * AGE * FULLTIME-PARTTIME STATUS ON 1981 CENSUS BENCHMARKS-Continued

Persons, Looking for full-time work

	Unemployed			UNEMP RATE 15-19	Unemployed		Total unemployed	UNEMP. RATE TOTAL
	15-19 years				20 years and over	UNEMP RATE 20+		
	Looking for first job	Not looking for first job	Total					
N.S.W.								
Metropolitan.....	11,866	15,107	26,973	25.515	97,628	8.035	124,601	9.434
Extra-metropolitan	9,760	12,616	22,376	31.761	56,141	8.962	78,517	11.267
Total.....	21,625	27,723	49,349	28.013	153,769	8.350	203,117	10.067
Vic.								
Metropolitan.....	10,650	10,066	20,716	21.629	75,150	7.282	95,866	8.500
Extra-metropolitan	4,353	3,332	7,685	18.628	23,324	6.323	31,009	7.561
Total.....	15,003	13,398	28,401	20.726	93,474	7.029	126,875	8.250
Qld								
Metropolitan.....	3,463	6,389	9,852	22.015	29,223	7.580	39,075	9.081
Extra-metropolitan	2,883	6,231	9,114	17.039	33,679	7.808	42,794	8.826
Total.....	6,346	12,620	18,966	19.306	62,902	7.700	81,868	8.946
S.A.								
Metropolitan.....	3,304	5,188	8,492	25.069	30,373	9.432	38,865	10.920
Extra-metropolitan	1,965	1,897	3,862	25.541	8,818	7.345	12,680	9.380
Total.....	5,269	7,085	12,354	25.214	39,192	8.865	51,545	10.496
W.A.								
Metropolitan.....	4,287	6,982	11,269	29.256	32,052	9.706	43,321	11.749
Extra-metropolitan	1,504	2,096	3,600	21.357	7,300	5.206	10,900	6.940
Total.....	5,791	9,078	14,870	26.851	39,352	8.365	54,222	10.312
Tas.								
Metropolitan.....	875	954	1,829	25.653	4,941	8.963	6,770	10.874
Extra-metropolitan	1,775	1,275	3,050	27.538	7,183	8.742	10,234	10.974
Total.....	2,650	2,229	4,879	26.800	12,124	8.830	17,004	10.934
N.T.								
Metropolitan.....
Extra-metropolitan	416	87	503	13.398	2,657	5.217	3,160	5.778
Total.....	416	87	503	13.398	2,657	5.217	3,160	5.778
A.C.T.								
Metropolitan.....
Extra-metropolitan	583	442	1,025	18.554	3,306	3.589	4,331	4.436
Total.....	583	442	1,025	18.554	3,306	3.589	4,331	4.436
Australia								
Metropolitan.....	34,445	44,686	79,131	24.291	269,366	8.065	348,498	9.507

See footnotes at end of table.

16/01/84 LABOUR FORCE ESTIMATES - NOVEMBER 1983

HUR100R- 14 -

HUR100 TABLE UE11 : ALL UNEMPLOYED PERSONS AGED 15 YEARS AND OVER IN NOVEMBER 1983
 BY STATE * AREA * SEX * AGE * FULLTIME-PARTTIME STATUS ON 1981 CENSUS BENCHMARKS-Continued

Persons. Looking for full-time work

	Unemployed			UNEMP RATE 15-19	Unemployed		Total unemployed	UNEMP. RATE TOTAL
	15-19 years				20 years and over	UNEMP RATE 20+		
	Looking for first job	Not looking for first job	Total					
Australia								
Extra-metropolitan	23,239	27,977	51,216	23.544	142,410	7.448	193,626	9.092
Total.....	57,683	72,664	130,347	23.992	411,776	7.840	542,123	9.354

See footnotes at end of table.

16/01/84 LABOUR FORCE ESTIMATES - NOVEMBER 1983

HUR100R- 15 -

HUR100 TABLE UE11 : ALL UNEMPLOYED PERSONS AGED 15 YEARS AND OVER IN NOVEMBER 1983
 BY STATE * AREA * SEX * AGE * FULLTIME-PARTTIME STATUS ON 1981 CENSUS BENCHMARKS-Continued

Persons. Looking for part-time work

	Unemployed			UNEMP RATE 15-19	Unemployed		Total unemployed	UNEMP. RATE TOTAL
	15-19 years				20 years and over	UNEMP RATE 20+		
	Looking for first job	Not looking for first job	Total					
N.S.W.								
Metropolitan.....	5,497	199	5,696	14.558	12,736	5.705	18,432	7.026
Extra-metropolitan	2,539	824	3,363	14.383	5,823	4.651	9,186	6.183
Total.....	8,036	1,023	9,059	14.493	18,559	5.327	27,618	6.721
Vic.								
Metropolitan.....	4,832	465	5,297	15.768	10,170	5.687	15,467	7.281
Extra-metropolitan	1,328	663	1,992	12.161	3,766	4.496	5,757	5.750
Total.....	6,160	1,128	7,289	14.586	13,935	5.307	21,224	6.791
Qld								
Metropolitan.....	2,465	1,043	3,509	18.306	4,206	6.025	7,715	8.670
Extra-metropolitan	1,149	579	1,729	11.034	4,513	5.337	6,242	6.227
Total.....	3,615	1,623	5,237	15.036	8,719	5.648	13,956	7.376
S.A.								
Metropolitan.....	1,704	219	1,923	14.261	3,937	5.557	5,860	6.948
Extra-metropolitan	616	..	616	11.614	1,295	4.256	1,911	5.348
Total.....	2,320	219	2,539	13.514	5,233	5.166	7,771	6.472
W.A.								
Metropolitan.....	1,651	601	2,253	14.631	3,310	4.912	5,563	6.719
Extra-metropolitan	427	..	427	11.391	2,137	6.916	2,564	7.401
Total.....	2,079	601	2,680	13.997	5,447	5.542	8,127	6.920
Tas.								
Metropolitan.....	49	..	49	3.982	618	4.976	667	4.886
Extra-metropolitan000	905	6.317	905	5.743
Total.....	49	..	49	1.845	1,523	5.694	1,572	5.345
N.T.								
Metropolitan.....
Extra-metropolitan	..	190	190	9.045	553	7.663	744	7.974
Total.....	..	190	190	9.045	553	7.663	744	7.974
A.C.T.								
Metropolitan.....
Extra-metropolitan	652	304	956	19.124	655	5.072	1,612	8.994
Total.....	652	304	956	19.124	655	5.072	1,612	8.994
Australia								
Metropolitan.....	16,200	2,527	18,726	15.350	34,977	5.618	53,703	7.213

See footnotes at end of table.

HUR100 TABLE UE11 : ALL UNEMPLOYED PERSONS AGED 15 YEARS AND OVER IN NOVEMBER 1983
 BY STATE * AREA * SEX * AGE * FULLTIME-PARTIME STATUS ON 1981 CENSUS BENCHMARKS-Continued

Persons, Looking for part-time work

	Unemployed			UNEMP RATE 15-19	Unemployed		UNEMP RATE 20+	Total unemployed	UNEMP. RATE TOTAL
	15-19 years				20 years and over				
	Looking for first job	Not looking for first job	Total						
Australia									
Extra-metropolitan	6.711	2.561	9.273	12.700	19.648	5.047	23.921	6.255	
Total.....	22.911	5.088	27.999	14.358	54.624	5.398	82.624	6.846	

See footnotes at end of table.

HUR100 TABLE UE11 : ALL UNEMPLOYED PERSONS AGED 15 YEARS AND OVER IN NOVEMBER 1983
 BY STATE * AREA * SEX * AGE * FULLTIME-PARTTIME STATUS ON 1981 CENSUS BENCHMARKS-Continued

Persons. Total

	Unemployed			UNEMP RATE 15-19	Unemployed		Total unemployed	UNEMP. RATE TOTAL
	15-19 years				20 years and over	UNEMP RATE 20+		
	Looking for first job	Not looking for first job	Total					
N.S.W.								
Metropolitan.....	17,363	15,305	32,669	22.556	110,364	7.673	143,032	9.035
Extra-metropolitan	12,299	13,440	25,739	27.430	61,964	8.244	87,703	10.374
Total.....	29,662	28,746	58,408	24.472	172,328	7.869	230,735	9.501
Vic.								
Metropolitan.....	15,482	10,531	26,013	20.107	85,319	7.046	111,332	8.307
Extra-metropolitan	5,682	3,995	9,677	16.791	27,090	5.985	36,767	7.206
Total.....	21,163	14,526	35,690	19.085	112,409	6.757	148,099	8.003
Qld								
Metropolitan.....	5,928	7,433	13,361	20.903	33,428	7.341	46,789	9.011
Extra-metropolitan	4,033	6,810	10,843	15.679	38,193	7.403	49,035	8.381
Total.....	9,961	14,243	24,204	18.188	71,621	7.374	95,825	8.677
S.A.								
Metropolitan.....	5,008	5,407	10,415	21.992	34,311	8.733	44,726	10.159
Extra-metropolitan	2,580	1,897	4,478	21.925	10,114	6.720	14,591	8.537
Total.....	7,589	7,304	14,892	21.972	44,424	8.176	59,317	9.706
W.A.								
Metropolitan.....	5,939	7,584	13,522	25.080	35,362	8.894	48,884	10.826
Extra-metropolitan	1,931	2,096	4,027	19.543	9,437	5.515	13,464	7.023
Total.....	7,870	9,680	17,550	23.549	44,799	7.877	62,348	9.693
Tas.								
Metropolitan.....	924	954	1,878	22.453	5,559	8.230	7,437	9.797
Extra-metropolitan	1,775	1,275	3,050	24.387	8,089	8.382	11,139	10.218
Total.....	2,699	2,229	4,928	23.612	13,648	8.319	18,576	10.045
N.T.								
Metropolitan.....
Extra-metropolitan	416	277	693	11.835	3,211	5.520	3,904	6.098
Total.....	416	277	693	11.835	3,211	5.520	3,904	6.098
A.C.T.								
Metropolitan.....
Extra-metropolitan	1,235	747	1,982	18.825	3,961	3.772	5,943	5.143
Total.....	1,235	747	1,982	18.825	3,961	3.772	5,943	5.143
Australia								
Metropolitan.....	50,644	47,213	97,858	21.855	304,343	7.681	402,200	9.120

See footnotes at end of table.

HUR100 TABLE UE11 : ALL UNEMPLOYED PERSONS AGED 15 YEARS AND OVER IN NOVEMBER 1983
 BY STATE * AREA * SEX * AGE * FULLTIME-PARTTIME STATUS ON 1981 CENSUS BENCHMARKS-Continued

Persons. Total

	Unemployed			UNEMP RATE 15-19	Unemployed		Total unemployed	UNEMP. RATE TOTAL
	15-19 years				20 years and over	UNEMP RATE 20+		
	Looking for first job	Not looking for first job	Total					
Australia								
Extra-metropolitan	29,950	30,539	60,489	20.819	162,058	7.042	222,546	8.586
Total.....	80,594	77,752	158,346	21.447	466,401	7.446	624,747	8.922

.. Cell estimate is zero.

A1 HUR100 TABLE A1
B1 HUR100 TABLE A1
C1 HUR100 TABLE A1
D1 HUR100 TABLE A1
E1 HUR100 TABLE A1
F1 HUR100 TABLE A1
G1 HUR100 TABLE A1
H1 HUR100 TABLE A1
I1 HUR100 TABLE A1
J1 HUR100 TABLE A1
K1 HUR100 TABLE A1
L1 HUR100 TABLE A1
M1 HUR100 TABLE A1
N1 HUR100 TABLE A1
O1 HUR100 TABLE A1

A5 HUR100 TABLE A1
B5 HUR100 TABLE A1
C5 HUR100 TABLE A1
D5 HUR100 TABLE A1
E5 HUR100 TABLE A1
F5 HUR100 TABLE A1
G5 HUR100 TABLE A1
H5 HUR100 TABLE A1
I5 HUR100 TABLE A1
J5 HUR100 TABLE A1
K5 HUR100 TABLE A1
L5 HUR100 TABLE A1
M5 HUR100 TABLE A1
N5 HUR100 TABLE A1
O5 HUR100 TABLE A1

A9 HUR100 TABLE UWA4
B9 HUR100 TABLE UWA4
C9 HUR100 TABLE UWA4
D9 HUR100 TABLE UWA4
E9 HUR100 TABLE UWA4
F9 HUR100 TABLE UWA4
G9 HUR100 TABLE UWA4
H9 HUR100 TABLE UWA4
I9 HUR100 TABLE UWA4
J9 HUR100 TABLE B1
K9 HUR100 TABLE B1
L9 HUR100 TABLE B1
M9 HUR100 TABLE B1
N9 HUR100 TABLE B1
O9 HUR100 TABLE B1

A2 HUR100 TABLE A1
B2 HUR100 TABLE A1
C2 HUR100 TABLE A1
D2 HUR100 TABLE A1
E2 HUR100 TABLE A1
F2 HUR100 TABLE A1
G2 HUR100 TABLE A1
H2 HUR100 TABLE A1
I2 HUR100 TABLE A1
J2 HUR100 TABLE A1
K2 HUR100 TABLE A1
L2 HUR100 TABLE A1
M2 HUR100 TABLE A1
N2 HUR100 TABLE A1
O2 HUR100 TABLE A1

A6
B6
C6
D6
E6
F6
G6
H6
I6
J6
K6
L6
M6
N6
O6

A10 HUR100 TABLE B1
B10 HUR100 TABLE B1
C10 HUR100 TABLE B1
D10 HUR100 TABLE UE11
E10 HUR100 TABLE UE11
F10 HUR100 TABLE UE11
G10 HUR100 TABLE UE11
H10 HUR100 TABLE UE11
I10 HUR100 TABLE UE11
J10 HUR100 TABLE UE11
K10 HUR100 TABLE UE11
L10 HUR100 TABLE UE11
M10 HUR100 TABLE UE11
N10 HUR100 TABLE UE11
O10 HUR100 TABLE UE11

A3 HUR100 TABLE A1
B3 HUR100 TABLE A1
C3 HUR100 TABLE A1
D3 HUR100 TABLE A1
E3 HUR100 TABLE A1
F3 HUR100 TABLE A1
G3 HUR100 TABLE A1
H3 HUR100 TABLE A1
I3 HUR100 TABLE A1
J3 HUR100 TABLE A1
K3 HUR100 TABLE A1
L3 HUR100 TABLE A1
M3 HUR100 TABLE A1
N3 HUR100 TABLE A1
O3 HUR100 TABLE A1

A7
B7
C7
D7
E7
F7
G7
H7
I7
J7
K7
L7
M7
N7
O7

A11 HUR100 TABLE UE11
B11 HUR100 TABLE UE11
C11 HUR100 TABLE UE11
D11 HUR100 TABLE UE11
E11 HUR100 TABLE UE11
F11 HUR100 TABLE UE11

M7 HUR100 TABLE UWA4
N7 HUR100 TABLE UWA4
O7 HUR100 TABLE UWA4

A4 HUR100 TABLE A1
B4 HUR100 TABLE A1
C4 HUR100 TABLE A1
D4 HUR100 TABLE A1
E4 HUR100 TABLE A1
F4 HUR100 TABLE A1
G4 HUR100 TABLE A1
H4 HUR100 TABLE A1
I4 HUR100 TABLE A1
J4 HUR100 TABLE A1
K4 HUR100 TABLE A1
L4 HUR100 TABLE A1
M4 HUR100 TABLE A1
N4 HUR100 TABLE A1
O4 HUR100 TABLE A1

A8 HUR100 TABLE UWA4
B8 HUR100 TABLE UWA4
C8 HUR100 TABLE UWA4
D8 HUR100 TABLE UWA4
E8 HUR100 TABLE UWA4
F8 HUR100 TABLE UWA4
G8 HUR100 TABLE UWA4
H8 HUR100 TABLE UWA4
I8 HUR100 TABLE UWA4
J8 HUR100 TABLE UWA4
K8 HUR100 TABLE UWA4
L8 HUR100 TABLE UWA4
M8 HUR100 TABLE UWA4
N8 HUR100 TABLE UWA4
O8 HUR100 TABLE UWA4

1	2	3	4	5	6	7	8	9	10	11	12	13	14	15	16	17	18	19	20	21	22	23	24	25	26	27	28	29	30	31	32	33	34	35	36	37	38	39	40	41	42	43	44	45	46	47	48	49	50	51	52	53	54	55	56	57	58	59	60	61	62	63	64	65	66	67	68	69	70	71	72	73	74	75	76	77	78	79	80	81	82	83	84	85	86	87	88	89	90	91	92	93	94	95	96	97	98	99	100
0001	0002	0003	0004	0005	0006	0007	0008	0009	0010	0011	0012	0013	0014	0015	0016	0017	0018	0019	0020	0021	0022	0023	0024	0025	0026	0027	0028	0029	0030	0031	0032	0033	0034	0035	0036	0037	0038	0039	0040	0041	0042	0043	0044	0045	0046	0047	0048	0049	0050	0051	0052	0053	0054	0055	0056	0057	0058	0059	0060	0061	0062	0063	0064	0065	0066	0067	0068	0069	0070	0071	0072	0073	0074	0075	0076	0077	0078	0079	0080	0081	0082	0083	0084	0085	0086	0087	0088	0089	0090	0091	0092	0093	0094	0095	0096	0097	0098	0099	0100

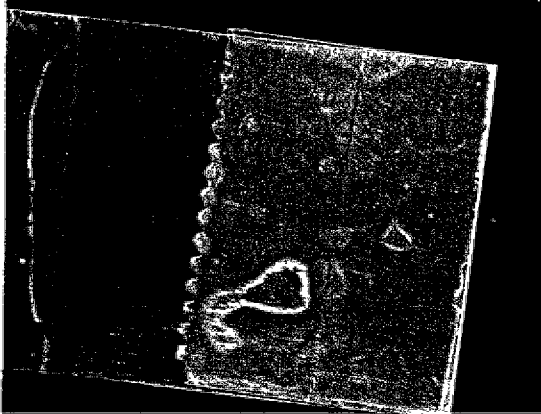
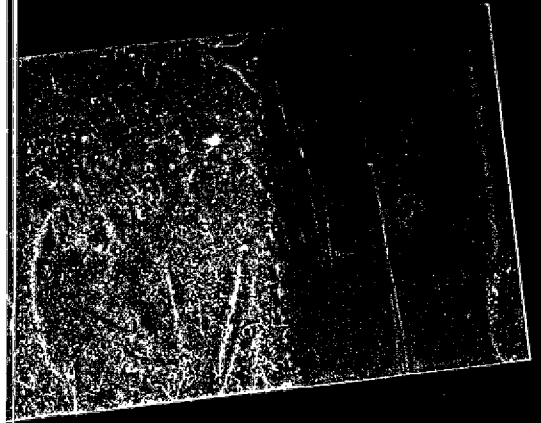

ABS
LABOUR FORCE SURVEY
NOVEMBER 1983